WO-HE-LO

BY CLYDE WILLIAMS

st May as we left East Cen-
l (via graduation—not flunk-
as most people suspected) the
rts enthusiasts breathed a sigh
relief, hon
see
orst"
fortun
st one more of these little ses-
ns.

Street and Smith

As the thud of leather-on-leath-
meets the ears of college stu-
nts these sultry afternoons, we
cided to delve into the football
le, Street and Smith's "Fo
ll Yearbook." Naturally
utheastern conference
on the "look list"
The SEC sectio
alter Stewart
mmercial-A
cturesqu
ewart
d Geo
C, with
venth.

We See

Both the Sta
ctions came as
e rate the Rebs
e Maroons a clos
ar's running. Stewa
ate, with the except
Stacy, QB. and Bill
s only mediocre talent.
Having never been a Sta
is hard to defend the cow-
it to call the likes of Molly
rt, William Earl Morgan, a
nton White mediocre is goin
st one step too far. State is
ing to surprise
ams a
et clu
ers, is
Milwau
Yanke
e major
reaking
ost terri
ears.
With the
itting .40
Williams-Ma
ay carry
ttendance—
eason, but
are in the
began well,
at at gat in early Augu
Louis, Philadelphia, a
Wanted: One Sport
For several years sp
the vicinity have b
the least. We
the help of th
at the TOM-TOM
eral sports scribe
25 or over
and see Mi
amou
amount
for the TOM-TOM

BOOST E. C. J. C. TEAM

Twenty sophomores, including eight lettermen, return this season to lead coach Cl

ADJUSTING TO COLLEGE LIFE

colleges.

Sophs. at end are
Raney, Hilton Ba
Allman; tackle
Tommy H
Keehan
State
T

To Meet Scooba

entral opens its '57 foot-
on tomorrow night, meet-
ba here. Game time is
set for 8:00 p.m.

This is the first of two games with the East Mississippi Club.

The Lions, directed by C
"Clyclone" Sul
practic

GOV. COLEMAN, GEN. WILSON TO SHARE HOMECOMING HONORS

Dedication, Alumni Banquet, Parade, Ballgame, Dance Are Featured Events

By Milton Matthews

Governor J. P. Coleman and Gen-
eral Pat Wilson will participate in
the 1957 homecoming activities at
East Central Junior College on Sat-
urday, October 19, 1957.

"East Central Junior College
Marches On," will be the theme of
the homecoming program which
feature of the
ew d
uet, t
ming
e gridiron
ormal dance.
Registration of alumni
SCHEDULE
Williams
will play an 11-
this year, fo

immediately after the color guard and the college band. General Wil-
son's car will follow the gov
car. The homecoming que
attendants will ride on
float, which will be follow
seven theme floats.
The parade will end
ball field, where the
crowned prior to the
between the Warrio
west Junior College.
gin at eight o'clock
Tentative plans
tions to all the
units in this area
the half-time show.
After the ballgame, a
held for all the visitors
mpus. President and Mrs. Cole
embers of the faculty,
vernor and Mrs. Wilson,
line at the

COLLEGE CAMPUS CHATTER

By ANN MOORE

Do we have it easy as far as
living conditions go!! and how!!
The room problem at Southern
is by no means a simple one.
ree girls per room, beds have
in boiler rooms, laund-
ic, and even the
college

FACULTY FACTS AND FALDERAL

Students Enrolling For '57-'58 Term Find Improved Living Facilities

Coke Machine Goes Berserk

"Coke anyone"! resounded
through Jackson Hall as the Coke
machine went berserk.

Thursday evening the quiet of
the freshman girls' dorm was shat-
tered as the Coke machine sud-
denly began shelling out drinks
when Shirley Webb attempted
to drop some money into the
machine.

As the bottles began spilling

Sophomores Elect J. Hollingsworth Class President

Wo-He-Lo Staff Is Completed For '57-'58 Term

East And West

North, South,

THIRTY - THREE OUT - STATE ENROLL FOR '57 FALL TERM

Sept. 28—Holmes (Goodman
here
Sunflower—Moorhead
Raymond
mit)
eridian
ton
oplarville
ville)—New-
was tenta-
ate for the
but the date
to October

Roving Reporter ON DO YOU THINK LINEBREAKING AT THE CAFETERIA FAIR?

Recently around the school there
seem to be a great number of stu-
dents who cut line, especially the
cafeteria line. Students seem to
take two points of view on this
subject: (1) Some think it
a lot of fun.

meeting, the elec-
ted.
ne staff was
serving as business
Bobby Eskridge and
Arnold Mathews
The two high
lected are Sa
Laverne Wa
form the
Corrine Morton.
of La
Sue

B. S. U. STUDENTS TO MAKE PLANS AT STATE PARK

The Baptist Student Union
E. C. J. C. will hold their annual
pre-session retreat, September 6
and 7 at Roosevelt State Park at
The purpose of the retreat is to
make plans for the work of the
B. S. U. during the school year.
initiate the new council members
into the responsibilities of their
offices and to create inspiration
for the months that lie ahead.

SUMMER SCH ACHIEVE SCHOLAS

BY MAURINE HOPKINS

fore than fifty of the 140 stu-
olled in summer school
tic honors in aca
according to
week by
Mr. Furgerson,
During the first te sum-
mer school, fifty-seven attained
rs. Twenty-one of the
were Freshmen
mores;
ted
enty-tw
fiftee
twelve we
ts and two
ecial students.
reshmen receiving
tion both terms we
y Blaine, Mary Elizab
eale, Carol Jan Harvey,
Ann Henry, and Dana M
Those receiving special
tion only

SIGMA TAU SIGMA—

Faculty S

Mrs. H

BETTER
The best
school year
gin each
with a go
basic br
of pro
cerea

The student is troubled by use of his studying time, and habits, for he is aware

st Central sts Educators District

istrict education held on the E October 2. Mississippi Education As- with the Co-operation of nt of Educa- -Teachers As ing the m d pro

ORS ES 6

ELL

Warriors and clashed last liron classic n, to see E. ith a 1 to 7

e, a for oaller 39

They Think E. C. J. C.'s Best

IN MY OPINION

BY MILTON MATTHEWS

Many factors go into the making of a good band. Five outstanding such factors are size, experi enced players and

twenty-eight not

vocatio well as those general educati fessions trainin

you are loved on much to face to Let me fidence ious to aid problems, and

SPOTLIGHT IN SPORTS

place who are solving these make new friends much to you now

Sigma Tau Sigma Effects Plans for School Year

The local Sigma Tau Sigma, under the direction of the sponsor, James Bobo, has elected officers and made plans for the year's activities.

Bard, Ruby sie M Tadlock. Those only one ter Nancy Car t. Fresh

Leaks

States

BER FAST MONTH! ning for the new resolution to be- a nest way— mplete, nts

mentio. e Elk Bis. Phyllis Iren irchilds, Ol- tha Ann

fundamental courses required in the present certification requirements of the State Department of Edu Course are offered n and spec- ial

CLUB EVENTS TO INTEREST ALL

By Bonnie Huddleston

In order to obtain a well rounded education one varied

EAST CENTRAL TURNING INTO A SUITCASE COLLEGE?

interest part in any activi him.

select omics. s curri ly

ork, riculum, ary founda- training man

EC FACULTY MEMBERS DO GRADUATE STUDY DURING SUMMER TERM

James Donald G comparative type of education

New Dormitories To Be Dedicated At '57 Homecoming

By Elizabeth Walters

The two new dormitories on the East Central campus will be dedicated on Home Day, Octo- ber 19. The dedicat buildings, a 3 tory and a 27 tory, will be the annual H scheduled for October 19, when the E. C. J. C. Warriors meet South Junior College's

The girls' dormitories accommodate fifty-fo anced by the fiv area; Newton ton, and Ne at a cost

GEN. W. P. WILSON IS SPECIAL SPEAKER AT HOMECOMING

Homecoming activities have been

SUMMER GR GET DIPLOMA AUGUST 9

FRESHMAN STUDENT REVEALS BETROTHAL

SON BORN AUGUST 3

HUDDLES tes from the college received degrees at the close of the mer school session, Au-

FORMER E. C. STUDENT JOINS COLLEGE STAFF

The new assistant football coach is Tom Cheney, a former East Central student. Coach Cheney is a recent graduate of Austin College, Sherman, and holds a degree in

'57-'58 E. C. FRESHMAN CLASS ELECTS JOHNSON, PRESIDENT

FIFTY SUMMER—

from page one)

H ceroy, Elizabeth John Charles ing hon- were

Doro Smith, N wards, Jan Sue Vowell, Sa John Howard McKn ter Joe Moore were the making honorable mention e term.

In the high school department se making Special Distinction th terms were Jerry Allene Bar- Gerald Beever, Martha an, Anna Pearl H ll Rey

Alan Anita Ka making S one term. de. or

N. G. BATTERY SPEND TWO WEEKS AT CAMP SHELBY

The Service Battery of the 932nd Field Artillery Battalion of the Mississippi National Guard participated in a ment at Camp during July

Three enliste of

tory and a 27-roo tory, will be a fea the annual Homec tion.

The girls' dormitor commodate fifty-fo anced by the fiv area; Newton ton, and Ne at a cost

BAND STUDENTS BEGIN PRACTICE WITH 54 MEMBERS

To quote band director, Mr. R. G. Fick, the band is sounding "better than ever before." Fifty-four members, including fourteen Centralettes, arrived one week before school to begin practice the fall term. This number approximately the same as and represents sippi. Al hall

PRESIDENT RELEASES FACULTY COMMITTEES

Another part of the dream ha come true in this twenty-ninth an niversary opening of E. C. J. C Two modern new dormitories hav added to its rapidly growin tion of buildings. The girls tory is completed an ed by the sopho the boys leted, d du seme

EIGHT VETERANS LEAD ACTION IN BASKETBALL

A solid turn to ballere

WARRIORS ANNOUNCE ELEVEN GAME SCHEDULE

By Clyde Williams

East Central will play an 11- game schedule this year, for the first time in several years. year, are back a lot

SUMMER GRAD—

(Continued from page one)

nomics major; Homer Brya Johnston and Bennie Frank Lu roy, Education majors both fro Carthage; Joseph M. McCormic Montie Ralph Staton, and John I Kinney, Jr., all in Liberal Ar Union and Newton respe e Lois Stroud of Lak major; and Joh from Carthag Alley fro ates i an

ur high a Joan Bo ckory ne Everett, Mo on; A Hill, Philadelphia; an adlock of Morton.

—ECJC—

you have, you mus lose. is like snuff. on enough.

to sell East eC sells itself. three l oup en place on th he homores hav ld friendships ived, gree e facul fron mme ies a which thing i activity. e scene hav ch in natur ty-eight years nas. It has e one-building, tw into a junior co bers twenty majo a plant evaluated a illion dollar plished onl belief in

S. B. A. President Welcomes Students

Since it is my privilege and honor to serve you, the Student Body of East Central Junior College, as President of the Student Council, I am taking this means to

omores who are beginning another year of their college education. Our college experienced a great year last term, but with the expanded facilities we have

ARC
.8
362.67
W837
1958
c.2

E.C.C.C.
BURTON LIBRARY

53794

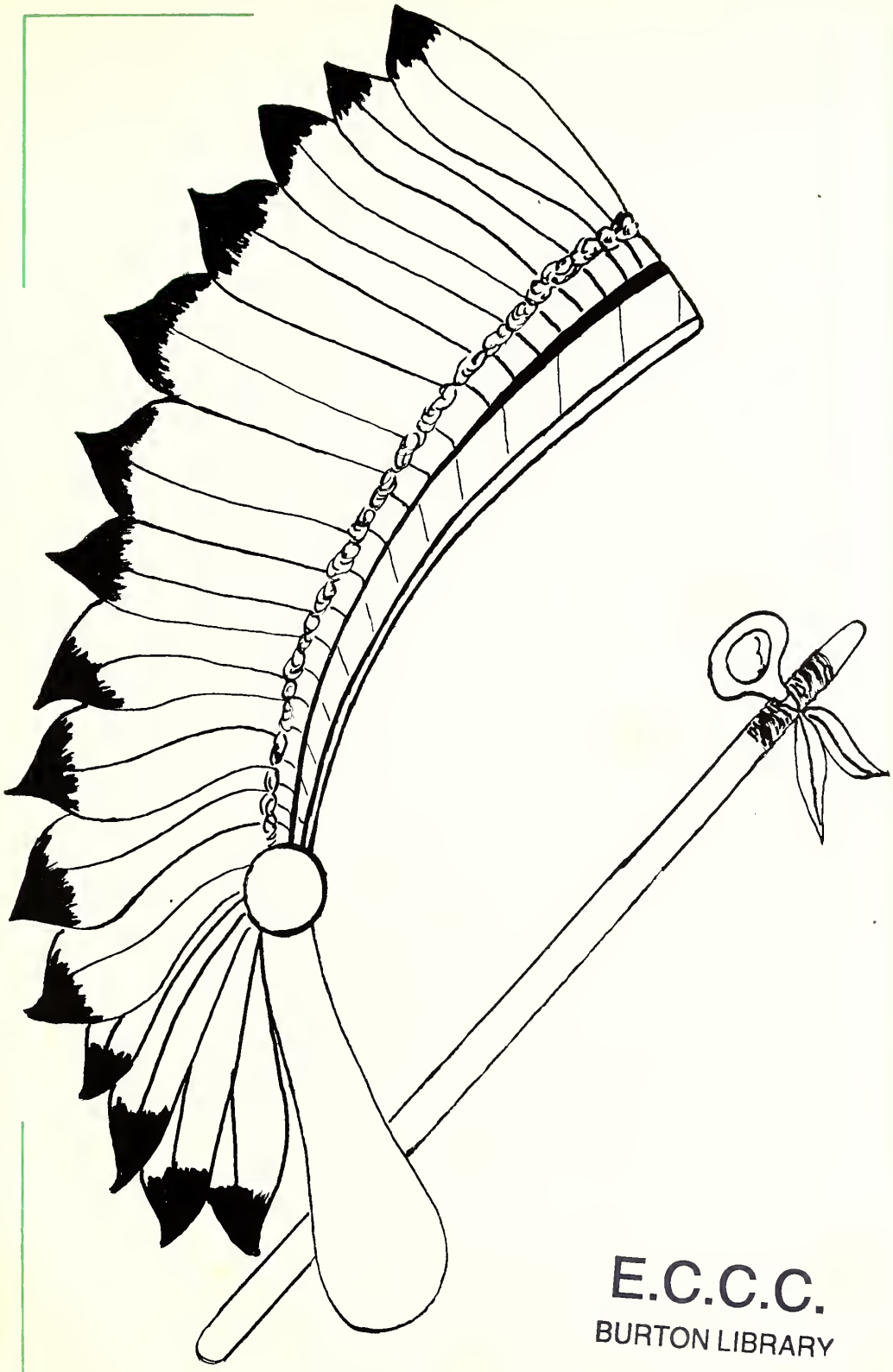

WO HE LO

E.C.C.C.
BURTON LIBRARY

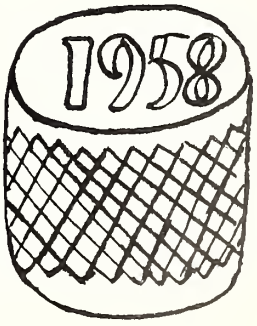

East Central Junior College
Decatur, Mississippi

E.C.C.C.

WITHIN

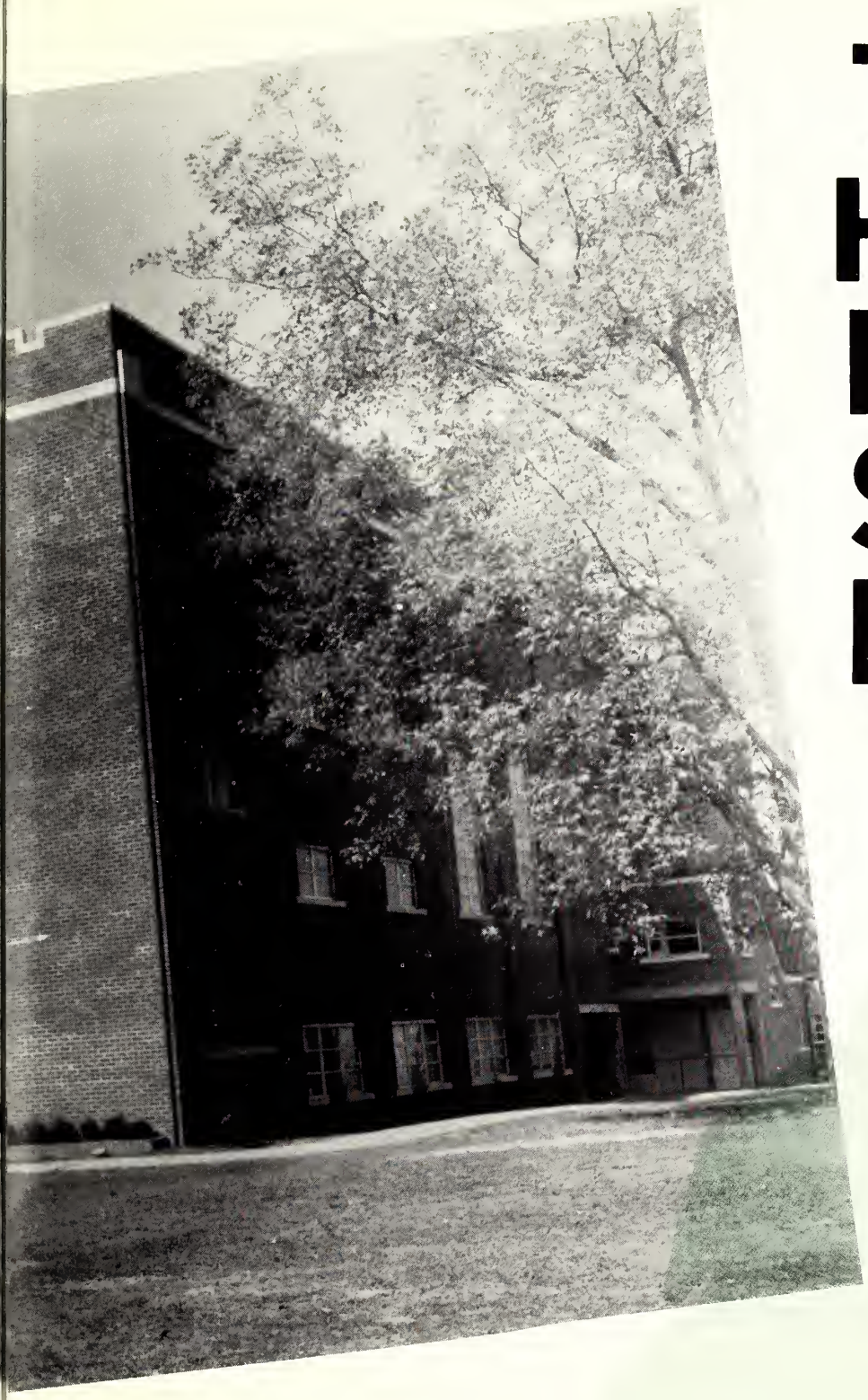

THESE HALLS

NEWSOME HALL

Dormitory for Sophomore Girls

TODD HALL

Dormitory for Boys

NESHOBA HALL

Dormitory for Boys

SCOTT HALL

Dormitory for Boys

JACKSON HALL

Dormitory for Freshman Girls

NEWTON HALL

Departments of Science and Music

WINSTON HALL

Dormitory for Boys

LEAKE HALL

Apartment House

SCIENCE AND COMMERCE

GYMNASIUM

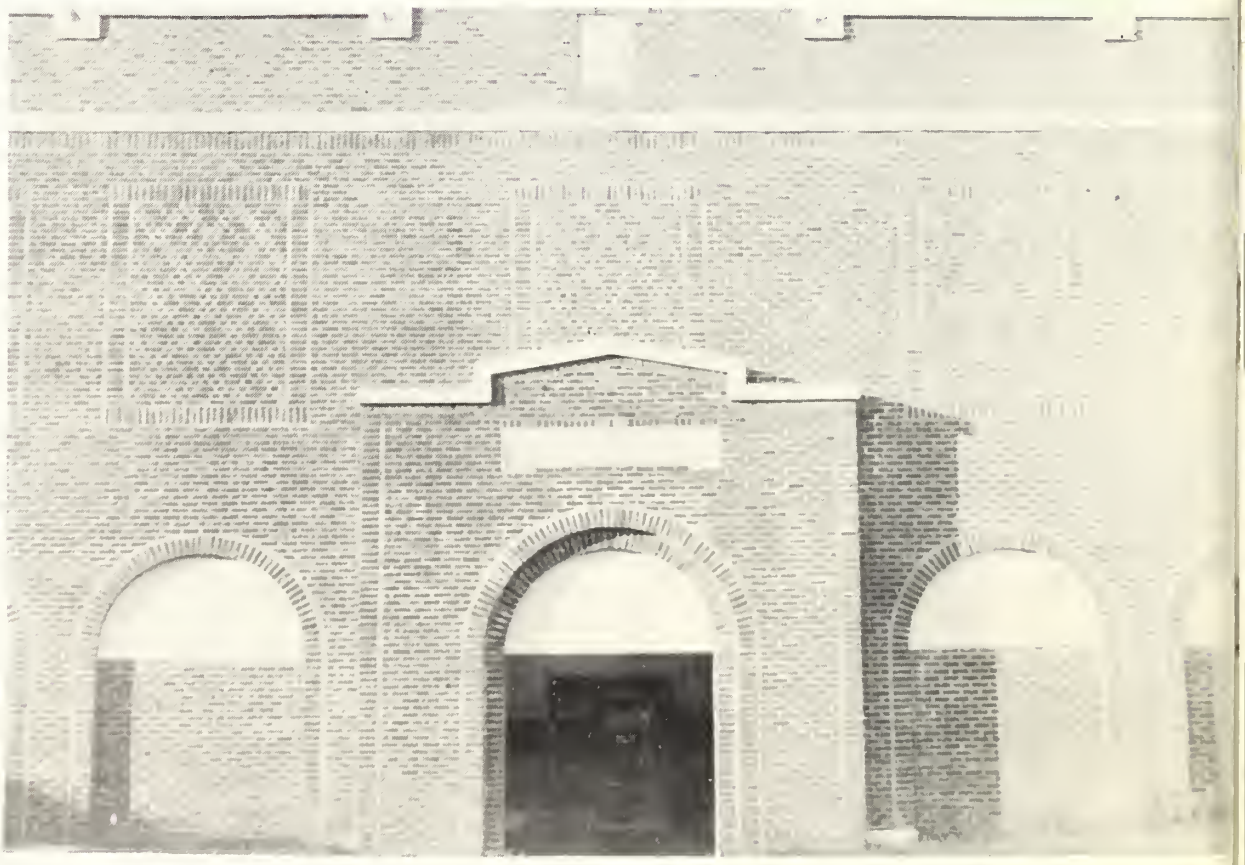

STUDENT CENTER

CAFETERIA

ON THE

CAMPUS

Looking Inside

Freshman Dormitory

Cafeteria

Sophomore Dormitory

Student Center

BUILDING DEDICATION

Homecoming Queen Carolyn Marshall presents flowers to Mrs. W.W. Newsome

Mrs. L.O. Todd receives flowers from Homecoming Queen Carolyn Marshall

Senator Dees Stribling, President Vincent, Carolyn Marshall, and Dr. L.O. Todd

HOMECOMING FLOATS

Business Department

Vocational Department

Music Department

Liberal Arts Department

HOMECOMING FLOATS

Science and Mathematics

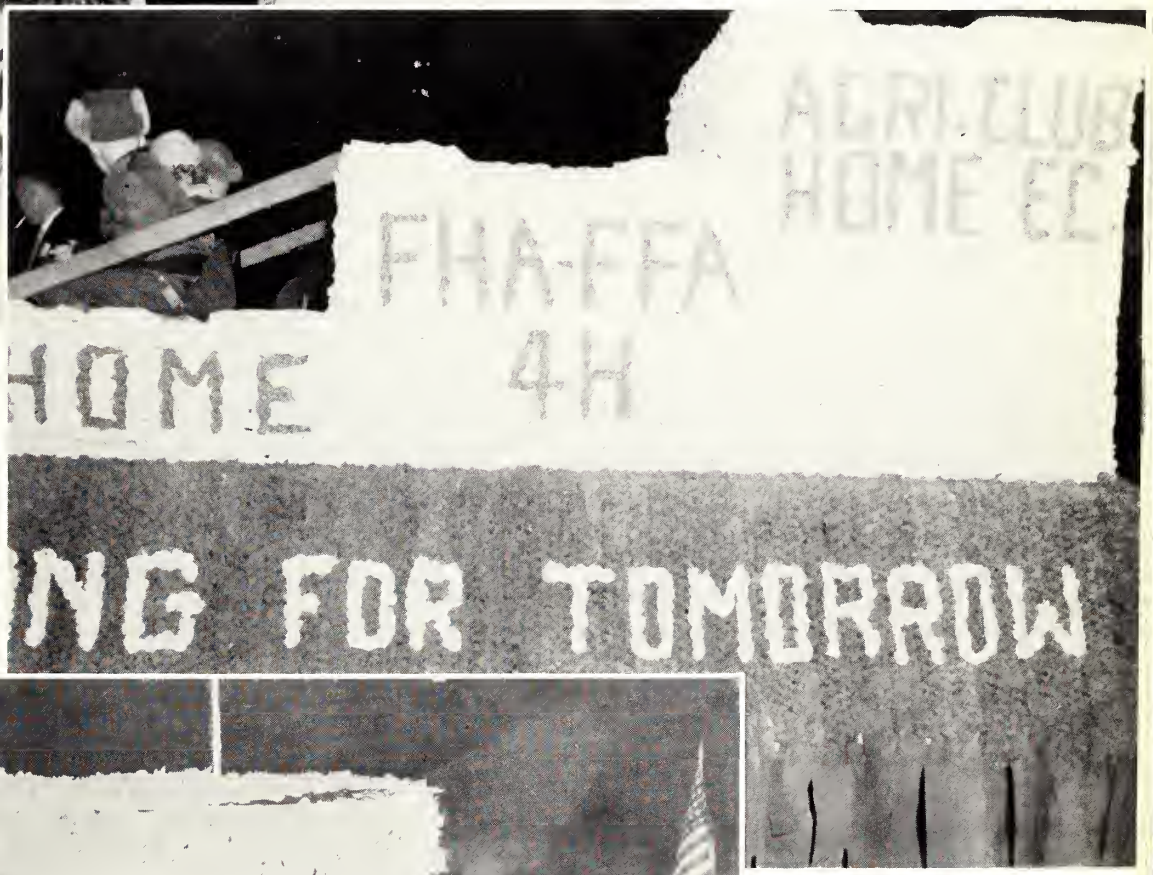

Agriculture and Home Economics

Religious Organizations

DEDICATION

For his patience and understanding as a teacher,
For his knowledge and wisdom too,
For the counsel and guidance that he was never too busy to give,
For his loyalty to East Central Junior College,
For his devotion to the cause of Business Education,
We lovingly and respectfully dedicate this 1957-'58
WO-HE-LO to
Mr. J. Wallace Bedwell, Head of the Department of Business Education since 1945.

ADMINISTRATION

W.A. VINCENT
President

R.C. ROBERTS
Academic Dean

L.D. FURGERSON
Registrar

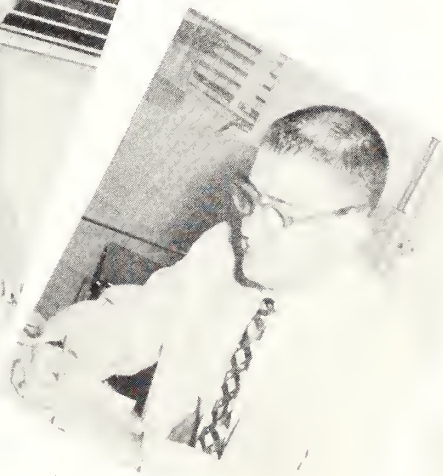

W.T. HAYWOOD
Business Manager

CAL HULL
High School Principal

JAMES R. BOBO
Public Relations

MRS. O.B. MAYO
Student Center

MRS. FRANK CROSS
Student Center Director

ADMINISTRATION

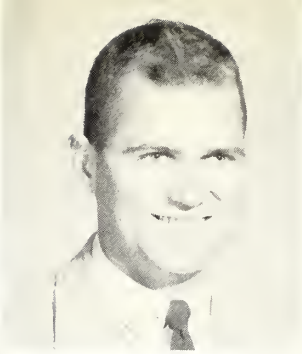

THOMAS CHENEY

ETHEL BURTON
Librarian

MRS. EDGAR GORDON
Dietitian

MRS. ALBERT EZELLE
Assistant Dietitian

B.J. TUCKER
Farm Manager

DEANS

ERMA LEE BARBER

MRS. LILLIAN GUTHRIE

SECRETARIES

MRS. W.D. CHAPMAN

MRS. B.J. TUCKER

MRS. W.T. HAYWOOD

MRS. J.R. BOBO

MAINTENANCE

J.A. MILLER

L.T. TURNER

R.L. MILLING

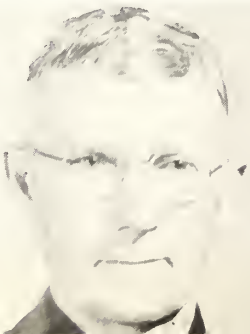

ALBERT EZELLE

H.W. THORNTON

FACULTY

PHYSICAL EDUCATION

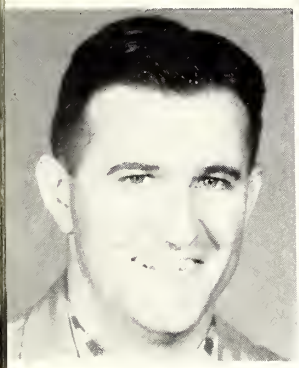

CLAYTON BLOUNT

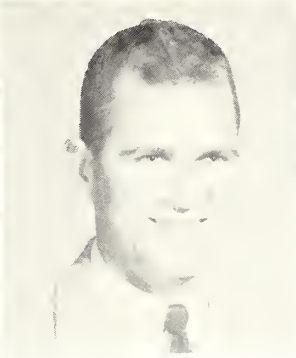

TOM CHENEY

MISS LUCILLE WOOD

BUSINESS EDUCATION

DENVER BRACKEEN

J.W. BEDWELL

B.J. TUCKER

AGRICULTURE

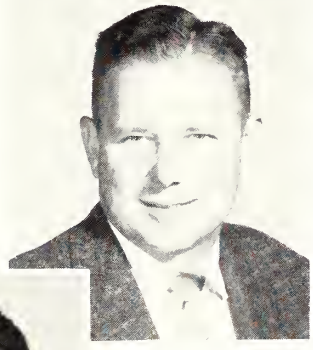

HOME ECONOMICS

MRS. JESSIE EVERETT

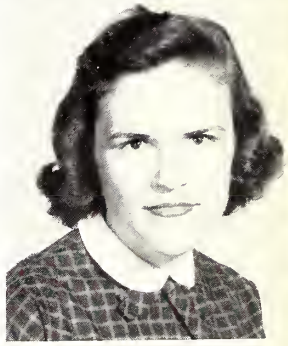

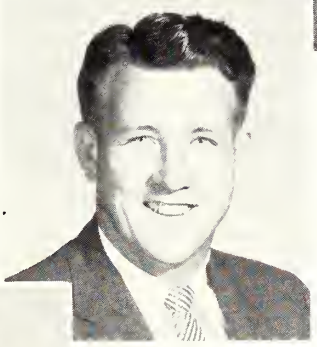

N.F. SMITH

MRS. J.A. DuBARD

MRS. CAL HULL

EDUCATION

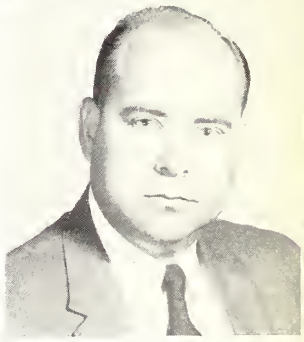

CHARLES PENNINGTON

RELIGIOUS EDUCATION

JOHN W. COOK

J.L. NEILL

MRS. JANELL OZBORN

JERRY JOHNSTON

FORESTRY

R.C. ALLEN

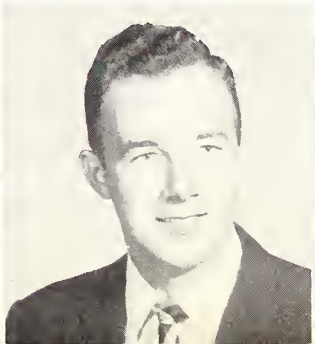

FACULTY

MISS UNA HARRIS

MRS. W.W. NEWSOME

ENGLISH

OVID VICKERS

MRS. MAY PENNINGTON

MRS. ELLEN CARPENTER

MRS. J.J. KEAHEY

MUSIC

WADE H. JOHNSON

R.G. FICK

THOMAS CHISOLM
Music and French

SOCIAL SCIENCE

JAMES R. BOBO

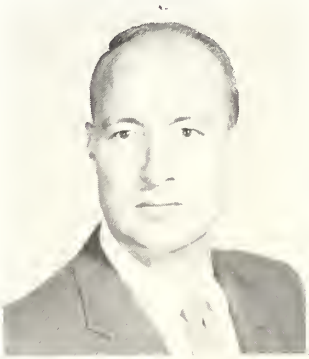

W.D. CHAPMAN

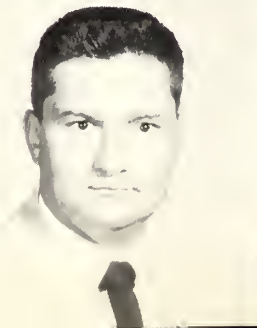

C.S. CARPENTER

FACULTY

SCIENCE

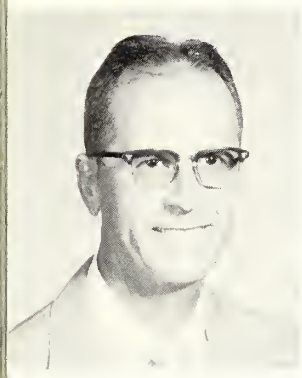

FRANK CROSS

F.E. LEATHERWOOD

R.C. ROBERTS

MATHEMATICS

TOM CHENEY

FRANK RIVES

INDUSTRIAL EDUCATION

L.E. CLIBURN

JACK WHITE

J.J. KEAHEY

J.O. EVANS

L.D. FURGERSON

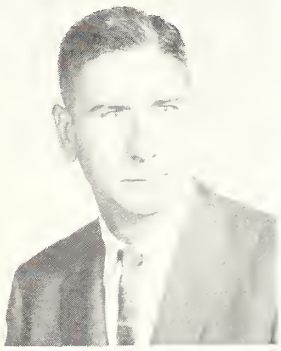

JAMES EZELLE

O.B. MAYO

SOPHOMORES

John Hollingsworth	President
George Swift	Vice President
Zara Gressett	Secretary
Elsie Johnson	Treasurer
Trenton Shelton	Reporter
David McKeehan	Student Council Representative
Arnold Matthews	Student Council Representative
Mrs. W. W. Newsome	Sponsor
Mr. Tom Chisholm	Sponsor

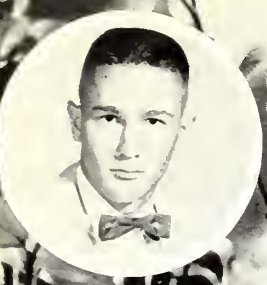
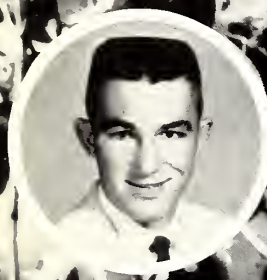

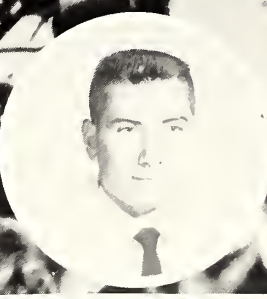

HORACE ADAIR
Decatur

LARRY ADCOCK
Langdale, Alabama

CHARLES ALAWINE
Collinsville

BENTON ATKISON
Edinburg

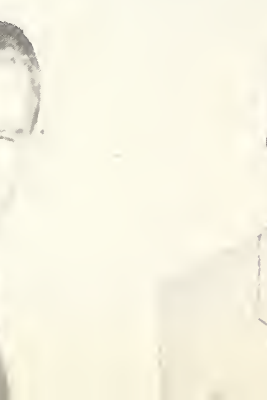

LAUDEAN ATKISON
Edinburg

JO ANN AYCOCK
Hickory

HILTON BAUCUM
Hickory

JIM BEACHT
Newton

JEANETTE BEEVERS
Union

BILLY BEAVERS
Morton

KEITH BLALOCK
Union

BUDDY BOOTH
Morton

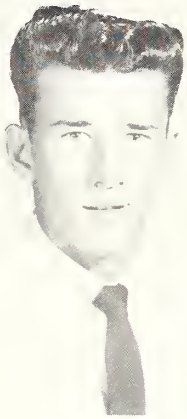

BEVERLY JO BRACKEN
Newton

ARTHUR BROWN
Chattahoochee, Florida

MICKEY BURDETTE
Fairfax, Alabama

CELIA CARTER
Philadelphia

CAROLYN CARTER
Philadelphia

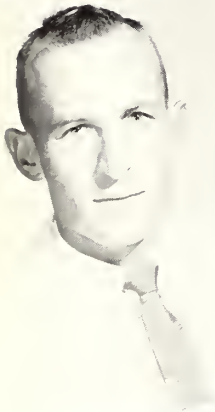

RAYMOND CARTER
Louisville

KENNETH CHANEY
Union

GLENDA CHAPMAN
Newton

WILLIAM CHAMPION
Morton

TOMMY CHASON
Chattahoochee, Florida

EDNA CLAIR
Forest

CHESTER CLARK
Union

DWIGHT CLARK
Neshoba

CAROLYN COLLINS
Philadelphia

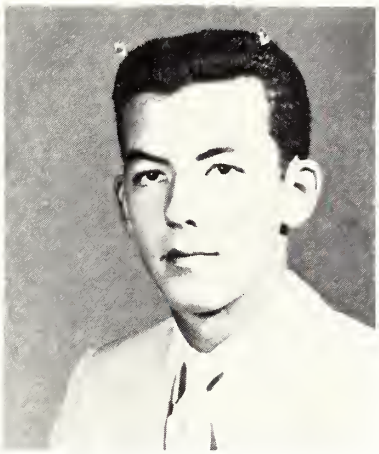

KENNETH CLARK
Union

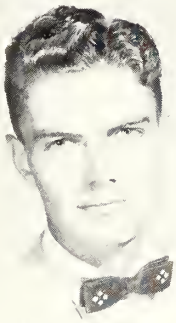

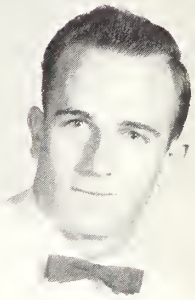

BURLON COMMER
Philadelphia

JAMES COOKSEY
Union

NORMA COOPER
Decatur

JIMMY CRAIG
Morton

JANET DENSON
Carthage

MATTIE H. CRAIG
Morton

BRYANT CULPEPPER
Carthage

DWAYNE DORSEY
Carthage

W.C. EICHELBERGER
Forest

MARGARET EVANS
Union

MICHAEL FANCHER
Union

PAT FISHER
Meridian

HALLIE JEAN FRAZIER
Louisville

JERRY FULTON
Philadelphia

GEORGE GIBSON
Chattahoochee, Florida

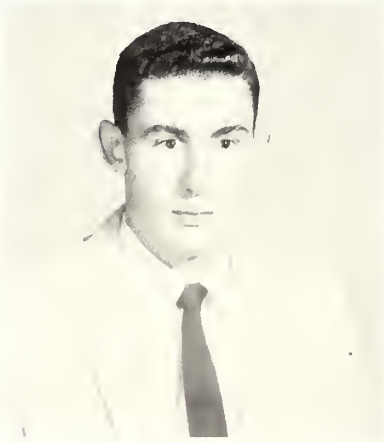

LARRY GARVIN
Newton

GENIE GRAHAM
Decatur

LARRY GRAHAM
Conehatta

ZARA GRESSETT
Decatur

MARTHA GRANTHAM
Newton

JIMMY GULLY
Louisville

JOHN D. HAMM
Lake

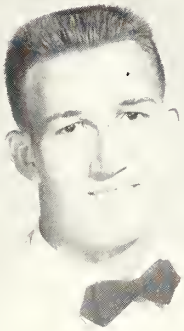

SHELBY HARRIS
Union

LAMAR HAYNES
Peoria, Illinois

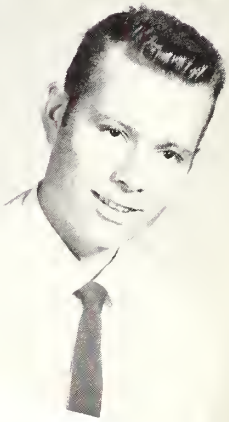

CARL L. HOLLINGSWORTH
Decatur

RALPH HIGGINBOTHAM
Lake

BUDDY HILL
Edinburgh

JEROLD HOLLINGSWORTH
Union

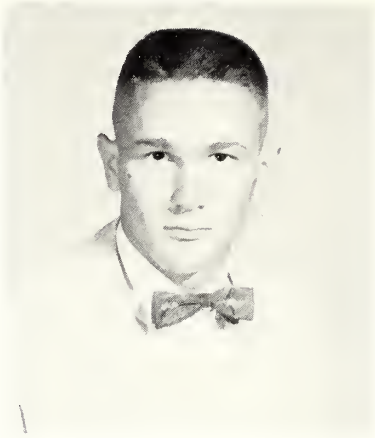

JOHN HOLLINGSWORTH
Decatur

MAURINE HOPKINS
Noxapater

BONNIE HUDDLESTON
Duffee

GARLAND JACKSON
Philadelphia

LEMUEL JACKSON
Philadelphia

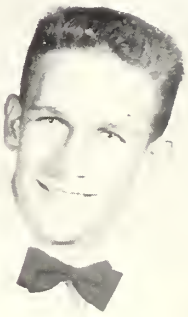

RAYBURN JENKINS
Union

JAMES JOHNSON
Philadelphia

ELSIE JOHNSON
Decatur

PEGGY JOHNSON
Decatur

CHARLES JONES
Edinburg

JIMMY KELLY
Walnut Grove

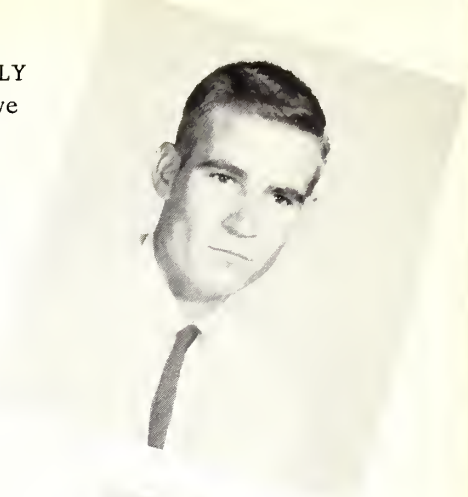

JESSIE JONES
Walnut Grove

MARY JIM KERN
Hillsboro

JACK KILPATRICK
Philadelphia

JIMMY KILPATRICK
Philadelphia

SARA KING
Lena

MAURIECE LOPER
Decatur

JOHN LEWIS
Newton

JERRY LOTT
Philadelphia

ROBERT LUKE
Philadelphia

ELIZABETH McAULEY
Union

ROSEMARY McADORY
Noxapater

JOHNNIE RUTH McCORMICK
Rose Hill

JAMES McCRORY
Pleaton, Alabama

TOMMY McCULLOUGH
Philadelphia

WAYNE McGEE
Hickory

DAVID McKEEHAN
Athens, Tennessee

JAMES McKAY
Louisville

JOE McLAUCHLIN
Edinburg

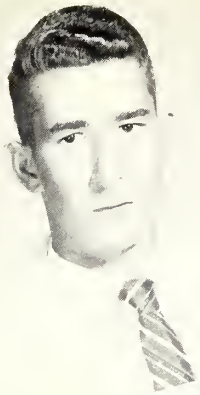

JACK McLEOD
Louisville

JOHN McPHAIL
Decatur

FRANKIE LEE MADDEN
Barnes

VIRGINIA MAJORS
Union

HARRIET MANNING
Decatur

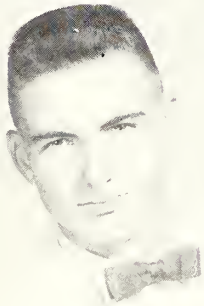

DAVID MAPP
Decatur

CAROLYN MARSHALL
Philadelphia

WENDELL MARSHALL
Philadelphia

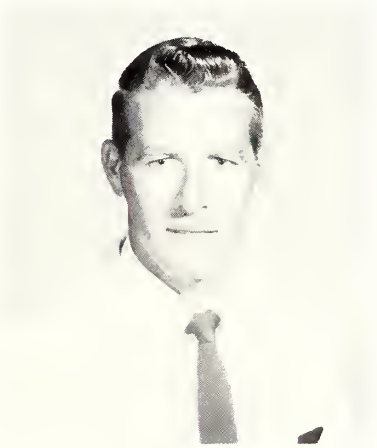

MARTHA MARTIN
Noxapater

BOBBY MASSEY
Forest

CAROLYN MATTHEWS
Union

ARNOLD MATTHEWS
Union

MILTON MATTHEWS
Union

BUDDY MAYO
Guin, Alabama

OPAL MERCHANT
Branch

CLYDE MILLS
Forest

JOHNNY MILLS
Carthage

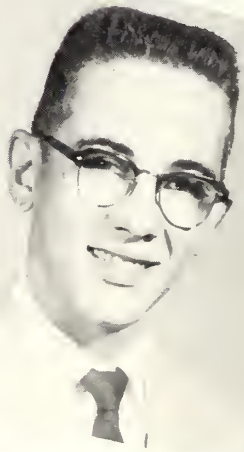

PEGGIE MING
Louisville

GARY MOORE
Carthage

LEANDER MOORE
Little Rock

ANNE MOORE
Union

PAUL MOORE
Edinburg

JOHNNIE MURRAY
Lake Providence, Louisiana

WALTER MOORE
House

BILLY NEAL
Morton

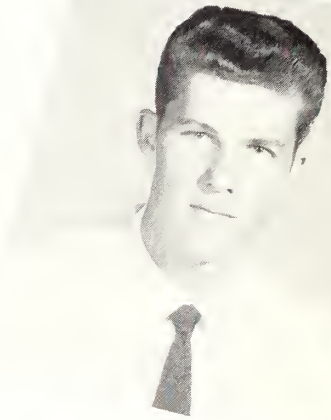

REBA PACE
Newton

TONI PEDEN
Philadelphia

NANCY PETERSON
Louisville

DORIS PIGFORD
Lauderdale

LAZORA PORTER
Forkville

CAROL F. PRICE
Noxapater

JIMMY REA
Philadelphia

RUTHLENE PULLEN
Union

ADDIE RHODES
Louisville

DARWIN RIGDON
Collinsville

JOE RIVERS
Union

DORA ROEBUCK
Edinburg

LARRY ROBINSON
Chunky

BILLY ROPER
Philadelphia

GERMICE SAXTON
Newton

ROY LEE SEAL
Conehatta

SHIRLEY FAYE SHAW
Louisville

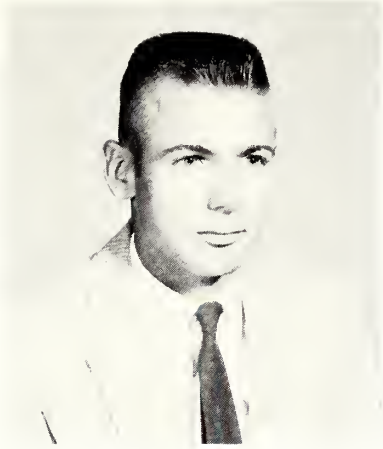

JOHN W. SEALE, JR.
East Neshoba

TRENTON SHELTON
Forest

ROSS SHERMAN
Lena

EMILY SHIELDS
Jackson

JANETTE SMITH
Forest

BAKER SMITH
Forest

SYLVIA SMITH
Decatur

WILLIAM SMITH
Duffee

LADY ANN SNUGGS
Carthage

CINDA STEGALL
Pelahatchie

JOHN CHARLES SPENCE
Little Rock

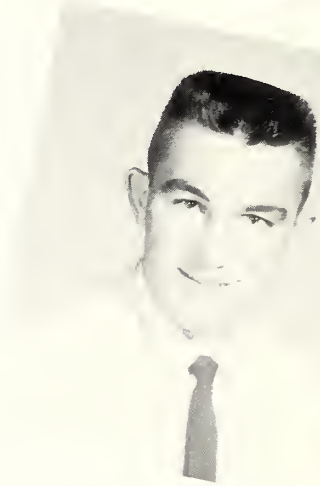

BILLY STOKES
Louisville

GEORGE SWIFT
Portageville, Missouri

RAYMOND S. TATUM
Hickory

THOMAS THRASH
Newton

HUGH TATUM
Cross City, Florida

HELEN TILLERY
Lena

MARTHA TULLOS
Louisville

CLARK TULLOS
Philadelphia

DANA TURNER
Sebastopol

BOBBIE TURNER
Decatur

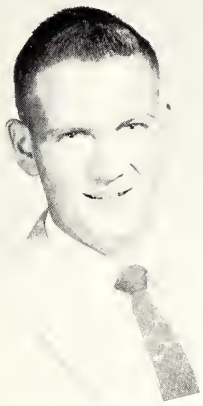

RICHARD TURNIPSEED
Carthage

JOE VOWELL
McCool

SUE VOWELL
McCool

ELIZABETH WALTER
Morton

PAUL WALDRIP
Hillsboro

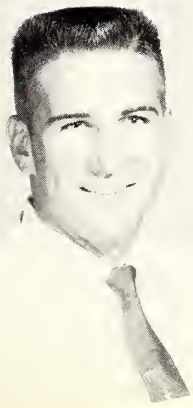

HENRY WALTERS
Canton

BILLY WARD
Louisville

DUDLEY WARREN
Philadelphia

EMMA JUNE WEIR
Carthage

PEGGIE WARREN
Philadelphia

HASSEL WHITE
Philadelphia

JACKIE WHITE
Carthage

TOMMY WILLIAMS
Newton

SAMMY JOE WILSON
Union

MORRIS WILLIAMSON
Philadelphia

CHARLES WINSTEAD
Union

JIMMY WILKERSON
Forest

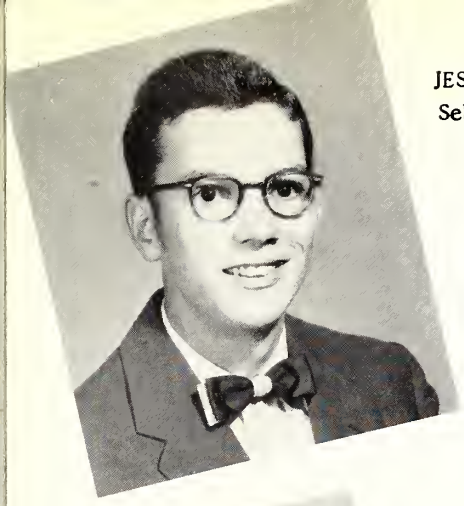

JESSE AMIS
Sebastopol

KENNETH DUNAGIN
Decatur, Mississippi

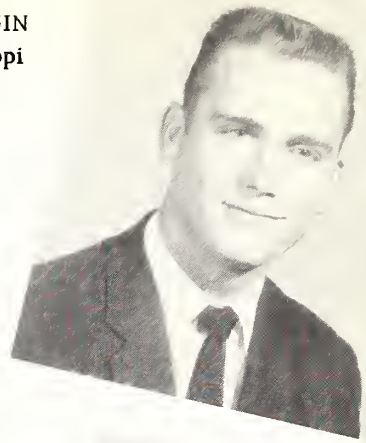

PATTIE TURNER
Little Rock

TOMMY HANNA
Morton

BERNARD McCRANEY
Forest

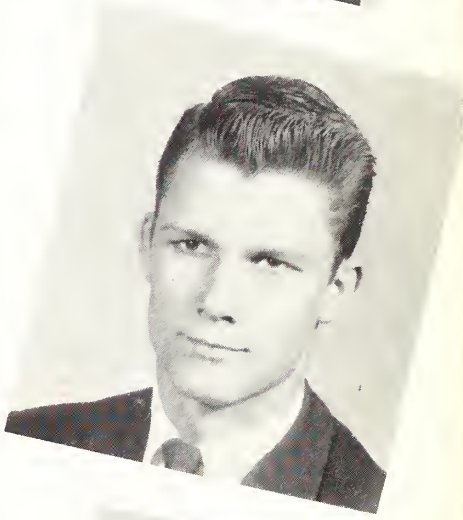

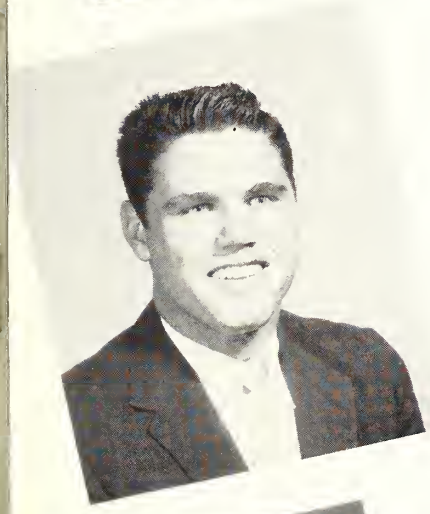

JACK MITCHELL
Louisville

JACKIE OLIPHANT
Philadelphia

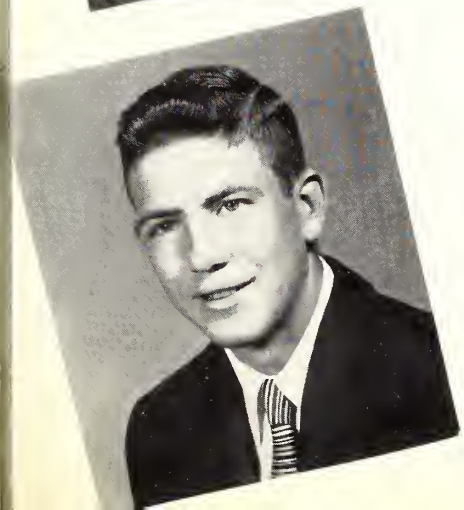

JEFFIE SCOGGIN
Decatur

BILLY SMITH
Beulah Hubbard

FRESHMAN CLASS

James Johnston	President
Charles Allen	Vice-President
Dana McMillin	Secretary-Treasurer
Dorothy Thomas	Reporter
Gail DuBard	S. B. Rep.
Terry Clay	S. B. Rep.
Mr. Ovid Vickers	Sponsor
Mrs. Jessie Everett	Sponsor

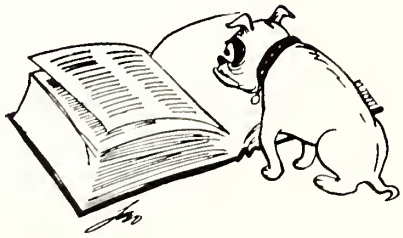

FRESHMAN CLASS

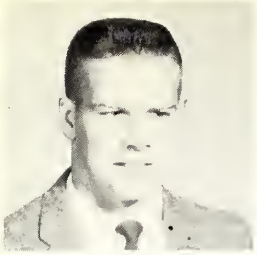

Allen Larue Adcox
Fairfax, Ala.

Daniel Addy
Decatur

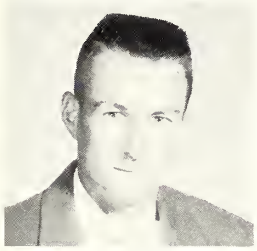

James Robert Addy
Chunky

Glenn Adkins
Philadelphia

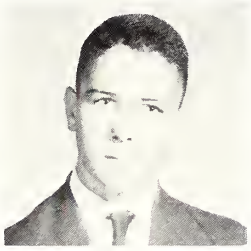

Billy Alderman
Carthage

Linda Alderman
Philadelphia

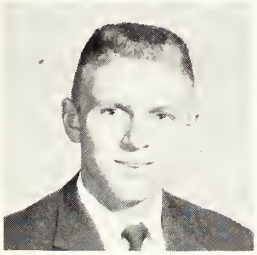

Charles Allen
Tuscaloosa, Ala.

Robert Allen
McCool

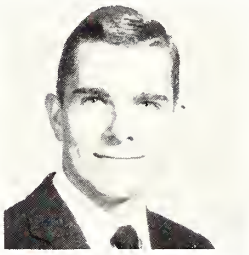

Fred Allen Barfoot
Union

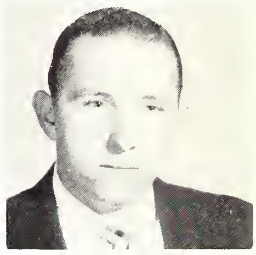

Robert Barnett
Newton

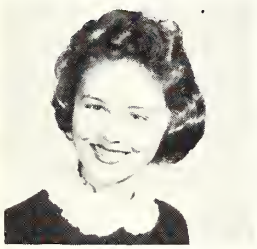

Jerry Barrett
Decatur

Betty Beeman
Duffee

Polly Bell
Thomastown

Bobbie Bishop
Lena

Barbara Black
McCool

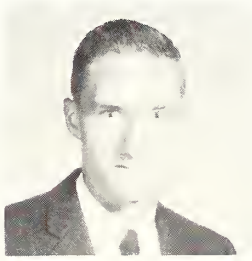

Eddie Blackburn
Decatur

Pat Blackburn
Decatur

Dorothy Blaine
Weir

Lois Blount
Decatur

Mary E. Breazeale
Philadelphia

Hilda Bufkin
Conehatta

Dorothy Cagle
Louisville

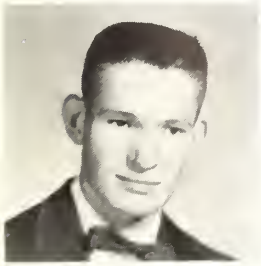

Carlton Chipley
Carthage

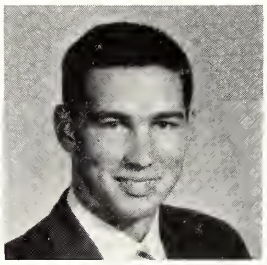

Tommy Giles Bounds
Newton

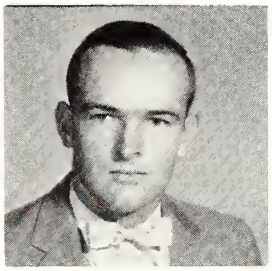

Carleton Brock
Carthage

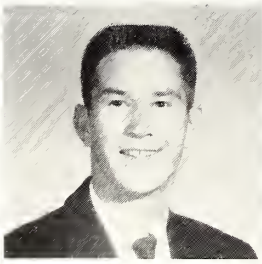

Joe Burton
Philadelphia

Martha Chapman
Newton

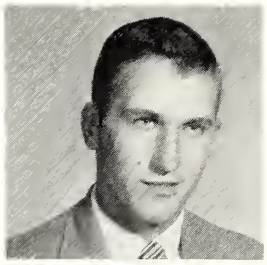

Andrew Brantley
Walnut Grove

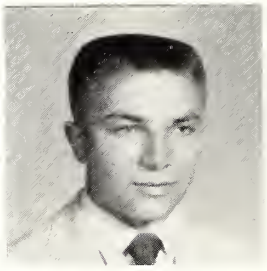

Joe L. Bryan
Walnut Grove

Pearline Burton
Union

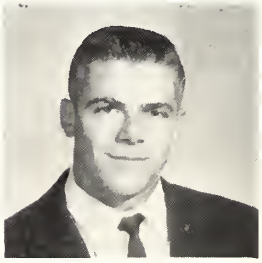

Dan Chatwood
Fairhope, Ala.

Jackie Bounds
Lake

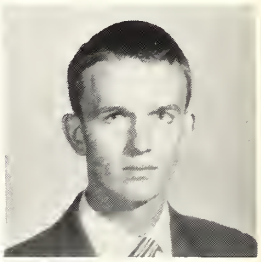

Danny Britt
Walnut Grove

Irene Burt
Philadelphia

James Cater
Conehatta

Willene Clark
Neshoba

Sylvia Clay
Noxapater

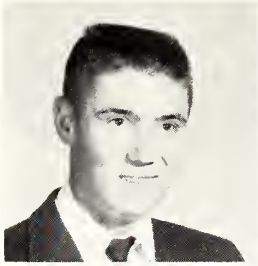

Jimmy Coker
Hickory

Sue Cook
Decatur

Terry Clay
Philadelphia

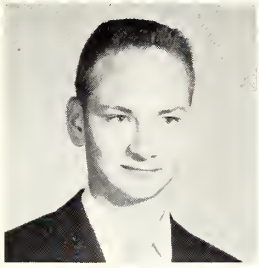

Edsel Cliburn
Decatur

Corinne Cross
Decatur

Marilyn Cumberland
Philadelphia

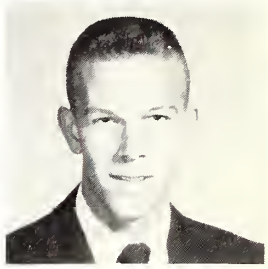

Carl Cooper
Carthage

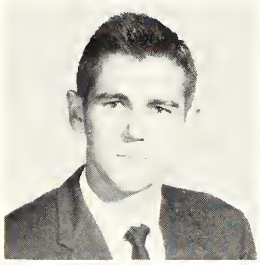

James Creekmore
Philadelphia

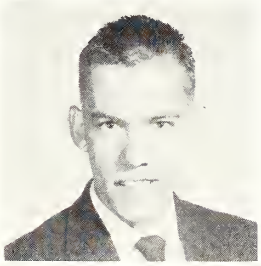

Paul Eaves
Louisville

Beverly Edwards
Louisville

Edwina Dewberry
Meridian

Gayle DuBard
Louisville

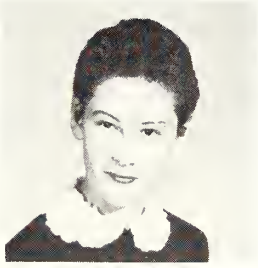

Virginia Emmons
Newton

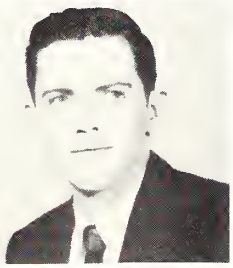

Bobby Eskridge
Louisville

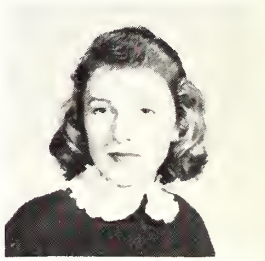

Jackie Dodson
Forest

Linda Eldridge
Forest

Margaret Ethredge
Philadelphia

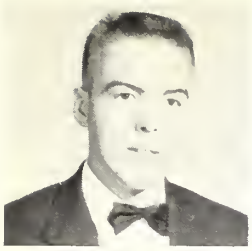

Chas. Lee Evans
Lake

Faye Farrow
Union

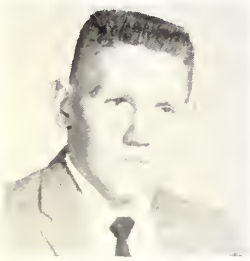

Jimmy Fisackerly
Morton

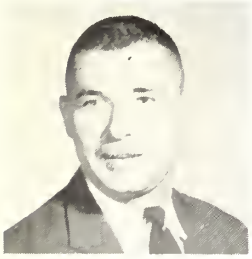

Richard Fulmer
Montgomery, Ala.

Peggy Graham
Decatur

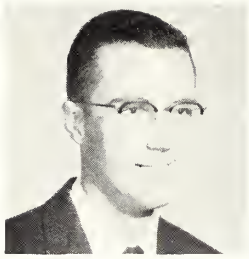

Darwin Ezelle
Decatur

Marie Flake
Philadelphia

Opal Freeman
Union

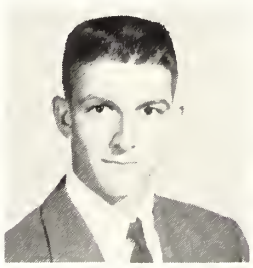

Sammy Garris
Leroy, Ala.

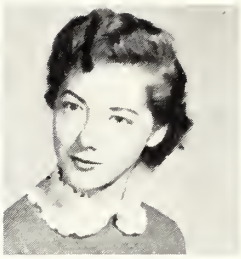

Mary Sue Fairchilds
Forest

Louise Fortenberry
Louisville

James Freeny
Freeny

Lamar Gatewood
Forest

Mary L. Evans
Lake

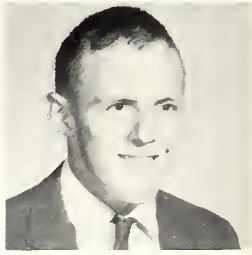

Curtis Ferguson
Chunky

Jean Foster
Union

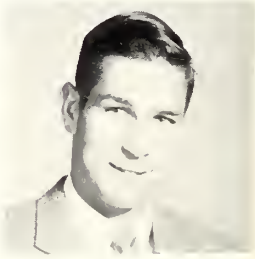

Jas. Edward Gardener
Carthage

Billy Gross
Carthage

Nathan Gully
Neshoba

Sue Gunter
Walnut Grove

Frances Hamilton
Philadelphia

Martha Gunn
Lena

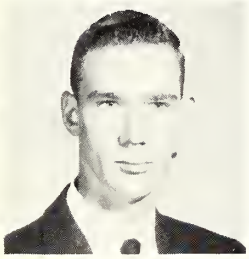

Robert Harmon
Forest

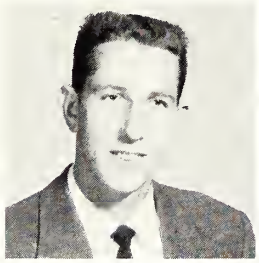

Jack Harris
Newton

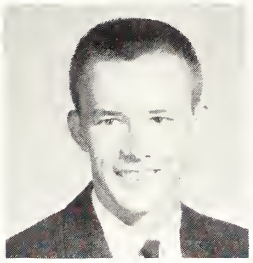

Pat Harris
Decatur

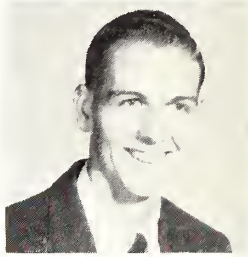

Jan Harrell
Carthage

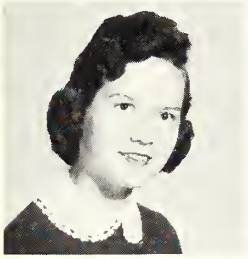

Patsy Harris
Decatur

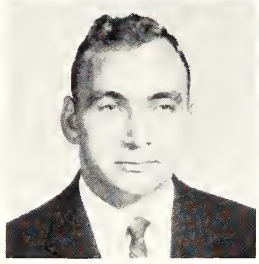

Dick Hatcher
Noxapater

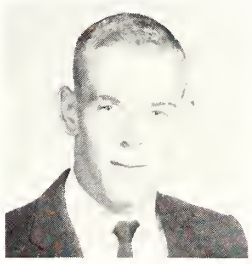

Carroll Head
Stapleton, Ala.

Carol Harvey
Forest

Beverly Henry
Edinburg

Mary Hollingsworth
Decatur

Nancy Hollingsworth
Lake

Bill Herron
Forest

Ruby Hollingsworth
Carthage

Keith Hudson
Louisville

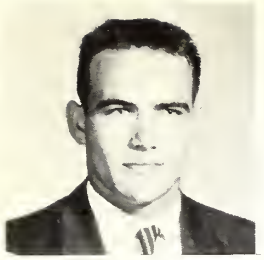

Henry Hudspeth
Louisville

Dalton Johnson
Edinburg

Jerry Johnson
Philadelphia

Earl Ingram
Suqualena

Betty Johnson
Green Bay, Wis.

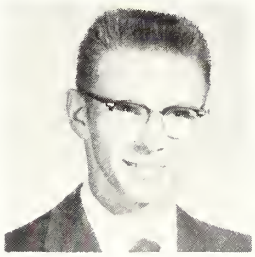

Bobby Jones
Philadelphia

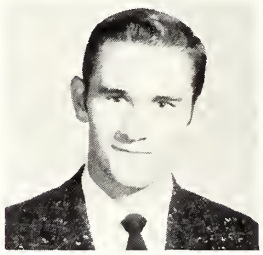

Hubert Jones
Forest

Martha Johnson
Linwood

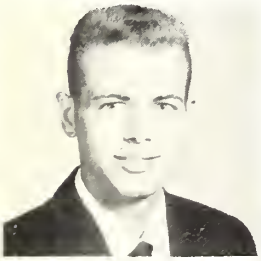

James Johnson
Lake

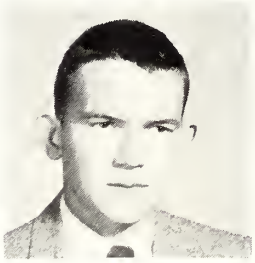

Joe Kea
Edinburg

Anna Kilgore
Philadelphia

Shirley Jones
Forest

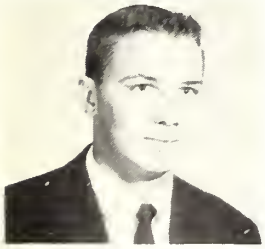

William Joyner
Forest

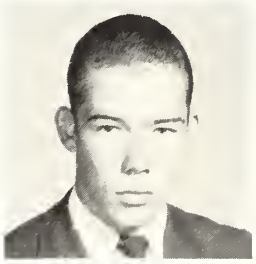

Joe Knight
Union

Lanette Lay
Lena

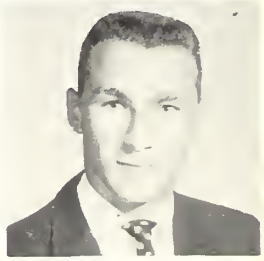

Hubert Killens
Decatur

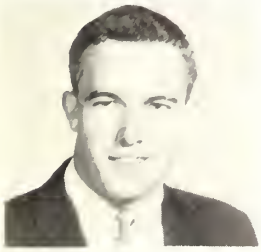

Edgar Kinard
Louisville

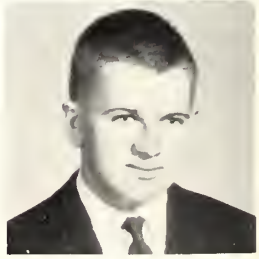

Tommy Leach
Union

Kathryn Lewis
Lena

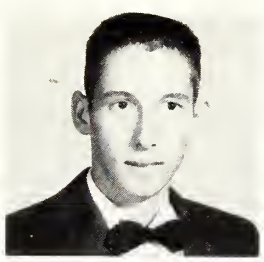
Shelby Lowery
Edinburg

Jesse Lucas
Newton

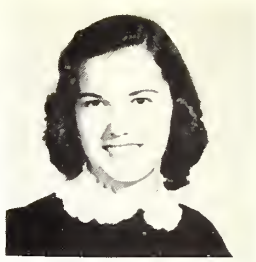
Rosemary Lewis
Lake

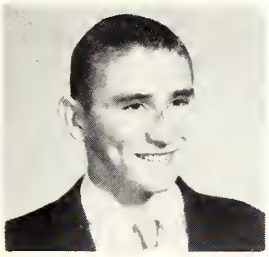
Keith Livingston
Louisville

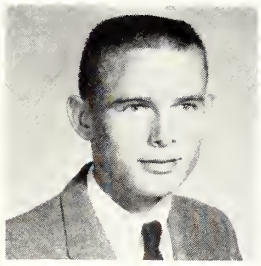
James McDonald
Philadelphia

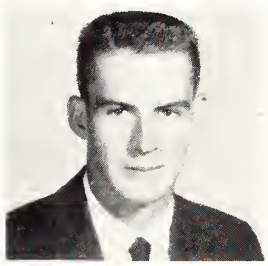
Harold McElhenney
Decatur

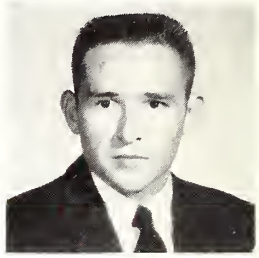
Raymond Lundy
Philadelphia

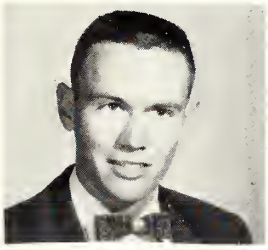
Walter Dale McCann
Sebastopol

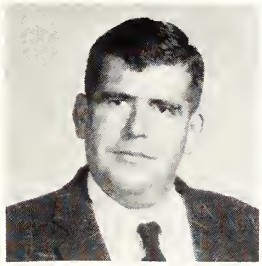
Donald McKay
Louisville

Joyce McMahan

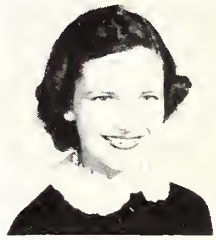
Sara R. McGee
Hickory

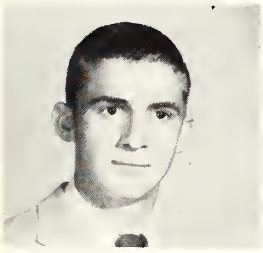
Jimmy McGreger
Macon

Peggy McMullan
Decatur

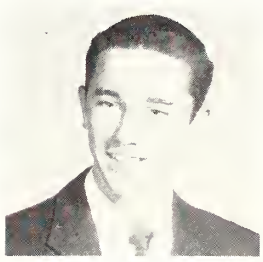
Frankie Massey
Forest

Martin McMahan
Union

Danna McMillin
Louisville

Rayburn May
Forest

Carolyn May
Philadelphia

Peggy Childs Mitchell
Louisville

Oneva Moore
Philadelphia

Betty Mayo
Decatur

Jack Miller
Edinburg

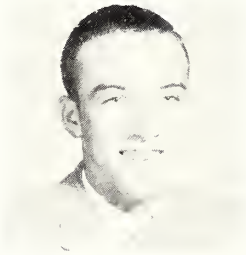

Theron Mosley
Walnut Grove

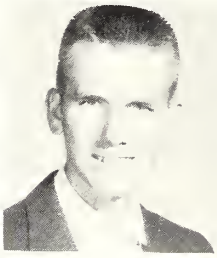

Buck Munn
Duffee

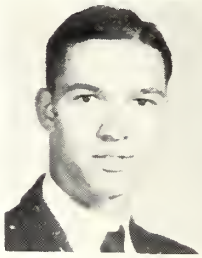

Rothele Moore
Madden

Henry Moreau
Newport R.I.

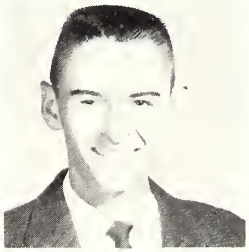

Benny Noel
Harperville

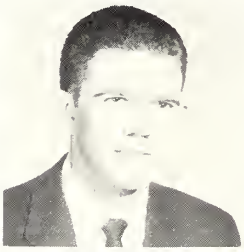

Billy Nowell
Longino

Jance Nance
Philadelphia

Sidney Nester
Conhatta

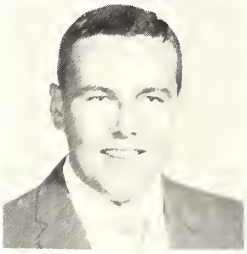

Marshall Patrick
Forest

Larry Payne
Pontiac, Mich.

Bitsy Nutt
Harperville

Lamar Parkes
Louisville

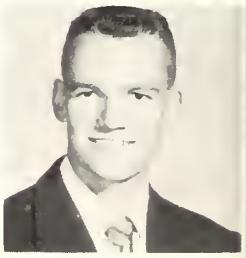

James Peoples
Madden

Alice Fay Perkins
Rio

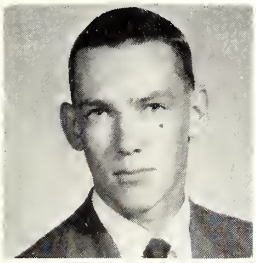

Hayes Price
Longino

Virginia Reeves
Decatur

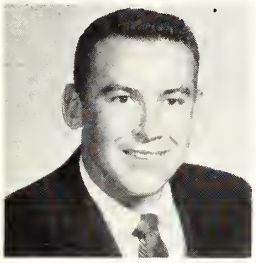

Dan Risher
Decatur

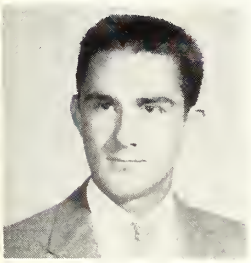

James Sanders
Freeny

Ouida Power
Louisville

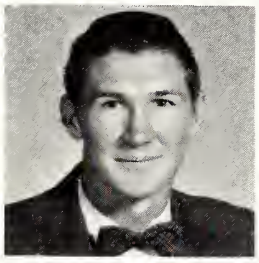

James Reeves
Walnut Grove

Etoile Rice
Newton

Elaine Robinson
Decatur

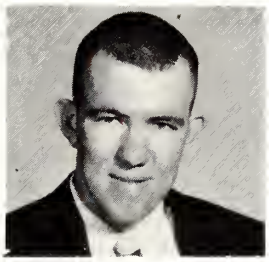

Morris Presley
Louisville

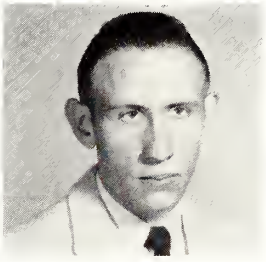

Larry Reeves
Decatur

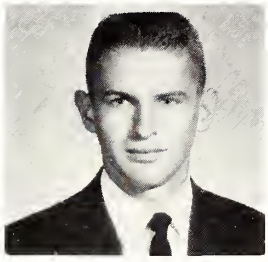

Richard Richie
Philadelphia

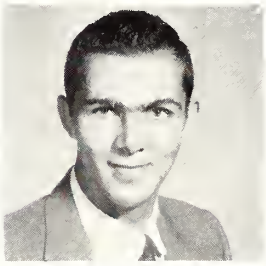

Ralph Rogers
Louisville

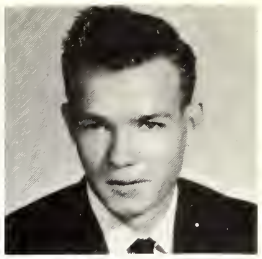

Harold Pigg
Lena

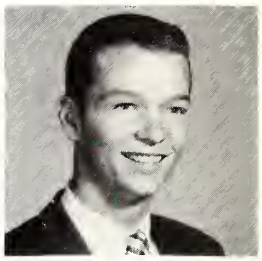

Jerry Rainer
Newton

Bobbie Reynolds
House

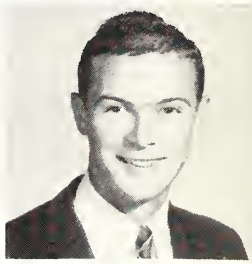

Shurden Rives
Louisville

Beth Savell
Union

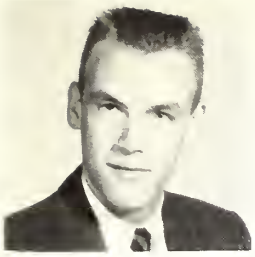

Chester Sawyer
Forest

Rita Scott
Walnut Grove

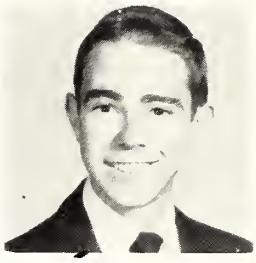

Mack Shelton
Union

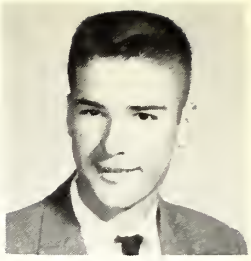

Ben Allen Seale
Philadelphia

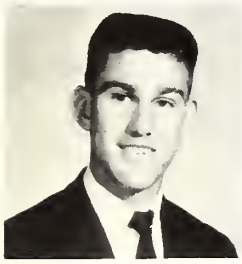

Donald Shumaker
McCool

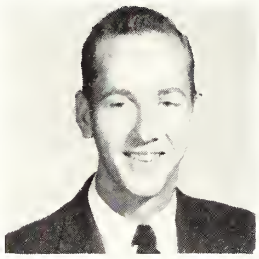

Raymond Sinclair
Noxapater

David Singleton
Forest

Ann Sigrest
Harperville

Sandra Smith
Newton

Johnny N. Smith
Union

Miriam Smith
Union

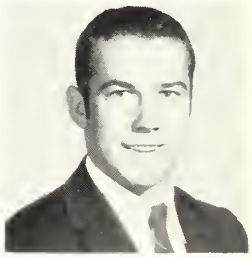

George Smith
Union

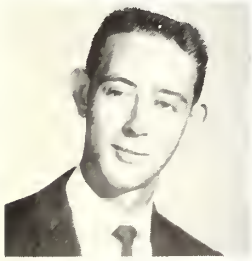

Willis Smith
Union

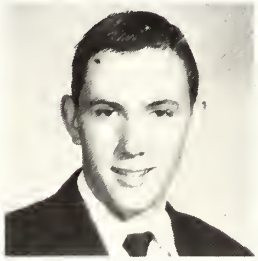

Huey Stone
Harperville

Thomas Swain
Carthage

Victor Stark
Tuscaloosa, Ala.

Elsie Tadlock
Morton

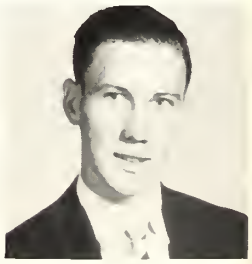

Earl Talbert
Louisville

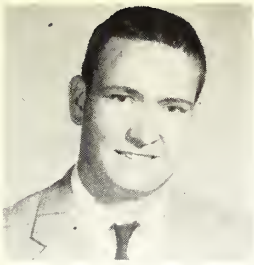

Gary Taylor
Decatur

Milton Thomas
Newton

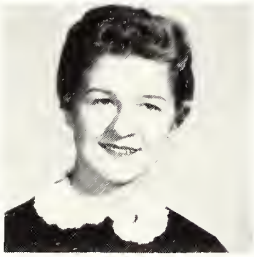

Rosalyn Thomson
Decatur

Dorothy Thomas
Philadelphia

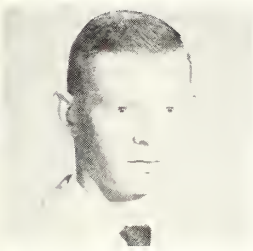

Dennis Thornton
Edinburg

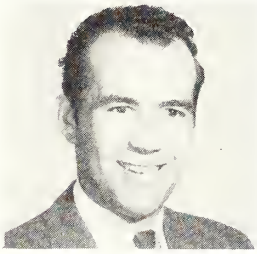

John Vilardi
Newport, R.I.

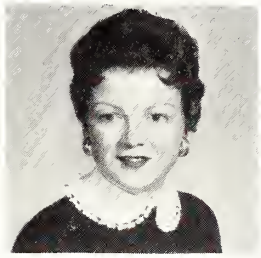

Phyllus Vowell
Lobutcha

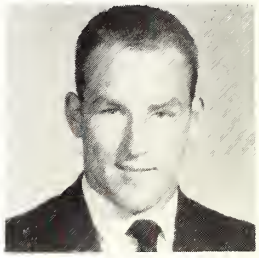

Larry Tucker
Union

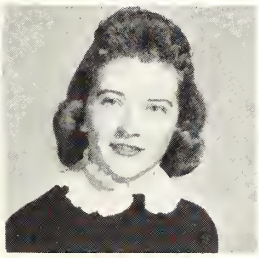

Jeanette Waggoner
Carthage

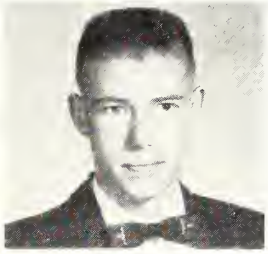

Lawrence Ward
Philadelphia

Linda Ward
Louisville

Sylvia Wall
Newton

Ruby Warren
Louisville

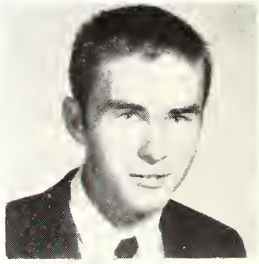

Marshal Warwick
Edinburg

DeWitt Watkins
Union

Shirley Webb
Neshoba

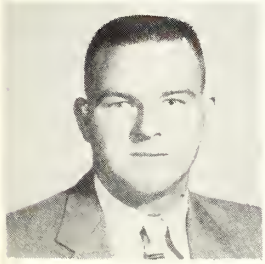

Harold Wells
Noxapater

Mary Beth Whatley
Newton

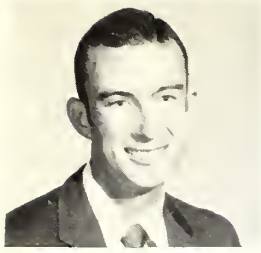

Hubert White
Louisville

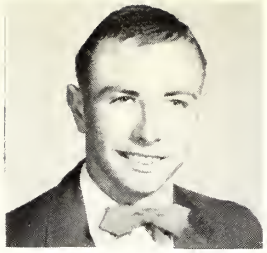

Lyndolph White
Philadelphia

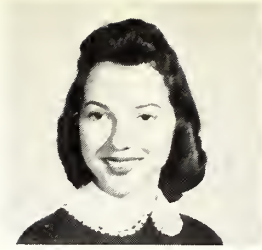

Elizabeth Wicker
Louisville

Sandra Wicker
Forest

Roger Williams
Hickory

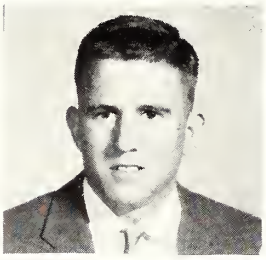

Martin Williamson
Louisville

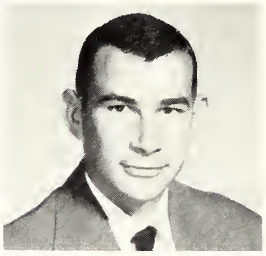

Jimmy Wither
Edinburg

Betty Wooten
Carthage

Judy Wright
Decatur

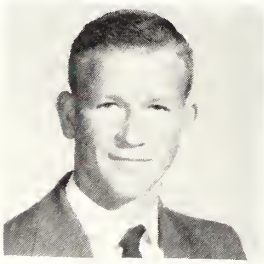

James Yates
Longino

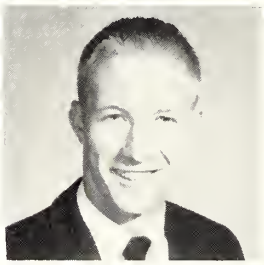

Billy Ray Young
Forest

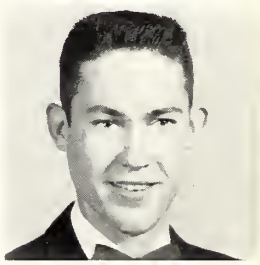

Jerome Fulton
Philadelphia

FRESHMAN DAY

Students Not Pictured

SOPHOMORES

Jerry D. Gay - Decatur
Howard Jensen - Ypsilanti, Michigan
William Loyd - Lewisburg, Tennessee
Fred Shelton - Lewisburg, Tennessee
Margaret Taylor - Noxapater

FRESHMEN

Jerry Ashcraft - Tuscaloosa, Ala.
James H. Baucum - Lewisburg, Tennessee
James C. Blue - Quitman
Dudley Gilbert Broussard - Forest
Tony Carnevale - Montclair, N. J.
Charles E. Davis - Hickory
Frankie Deramus - Louisville
Thomas Driver - Lake Providence, La.
Dan Duett - Meridian
Ruby Lee Durham - Philadelphia
Edwin Franklin - Sherman, Texas
John Paul Gray - Forest
Betty Ruth Harris - Newton
Haimes Kilgore - Philadelphia
Billy Charles Kilpatrick - Philadelphia
Jimmy Livingston - Tuscaloosa, Ala.
Edwin McDonald - Conehatta
Robert McDonald - Lena
Earl Mills - Montgomery, Ala.
Carney Nicholson - Philadelphia
Mack Osborn - Carthage
James Pittman - Newton
Raymond Posey - Philadelphia
Huey Allen Stroud - Forest
Johnny Trest - Hickory
John Upchurch - Louisville
Charles Upton - Walnut Grove
Powell Waite - Wagar Ala.
Edgar L. Weems - Forest
Walter Edward White - Lake
Robert G. Wilkerson - Forest
Leon Williams - Artesia, New Mexico
Jack Williams - Hickory

VOCATIONAL DEPARTMENT

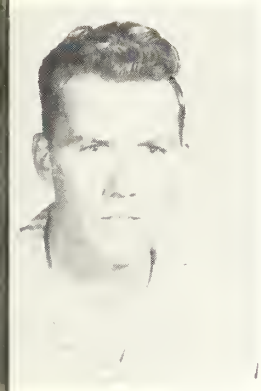
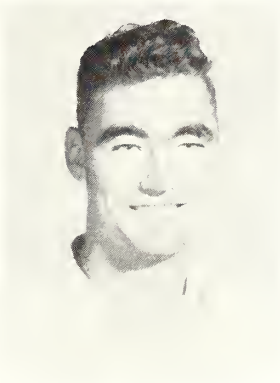
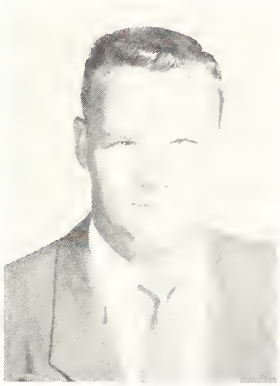

James Adams
Body and Fender
James Benson
Body and Fender
Billy Black
Masonry

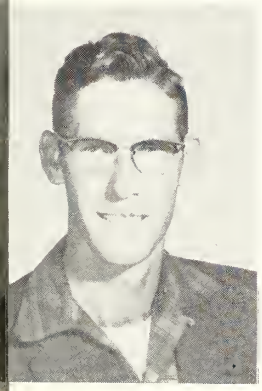

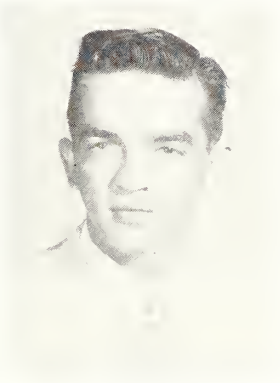

Louie Buntyn
Body and Fender
Norman Burke
Auto Mechanics
Willie Chisholm
Masonry

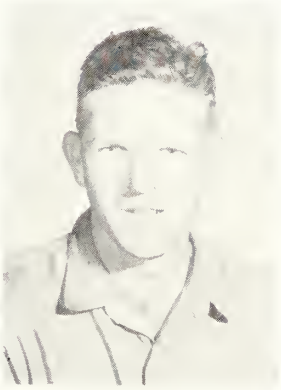

Arnold Coghlan
Auto Mechanics
James Cox
Body and Fender
Rolf Crawford
Masonry

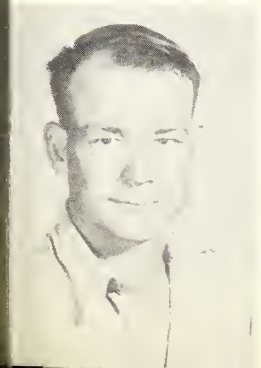
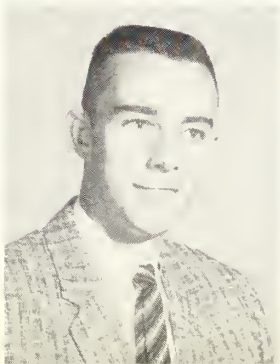
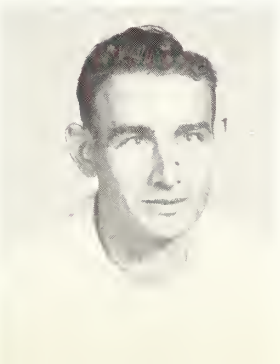

James Culberson
Body and Fender
Dwayne Dansby
Electricity
Martin Flake
Auto Mechanics

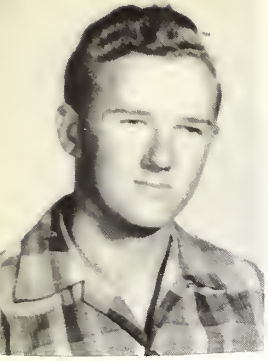

Arnold Fulton
Brick Masonry

VOCATIONAL

Mike Graham
Electricity
Dillard Hamil
Electricity
Charles Harrison
Electricity

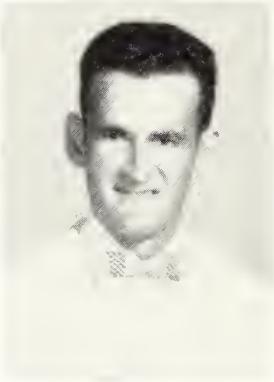

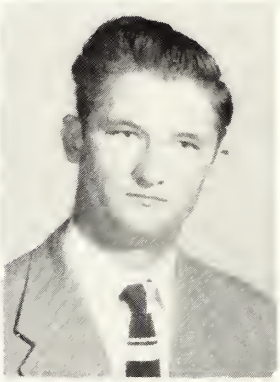

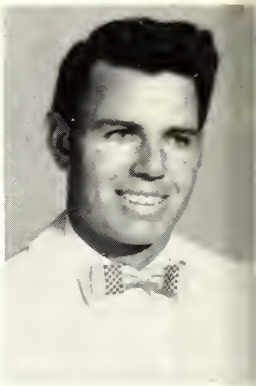

Roger Harrison
Body and Fender
Alvin Hegwood
Electricity
James Horton
Body and Fender

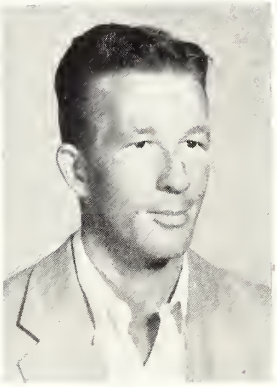

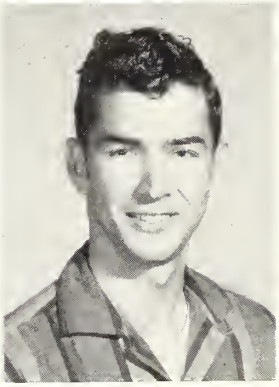

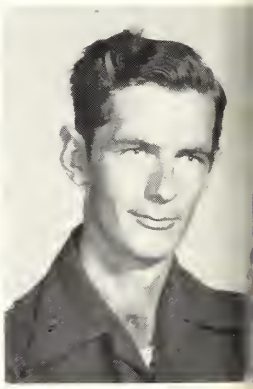

Otis Jenkins
Body and Fender
James Jones
Body and Fender
Otis Johnson
Carpentry

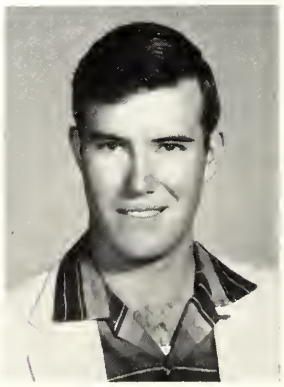

Willie Johnson
Masonry
Madison Kelly
Electricity
Bryson Liles
Electricity

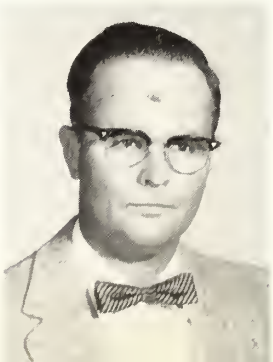

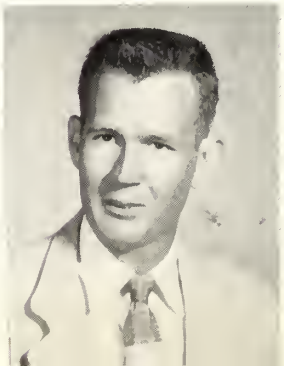

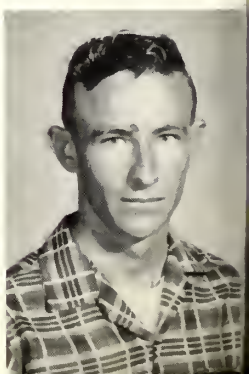

DEPARTMENT

William Marsh
Auto Mechanics

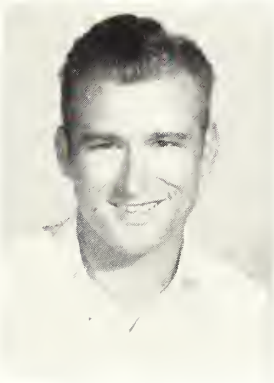

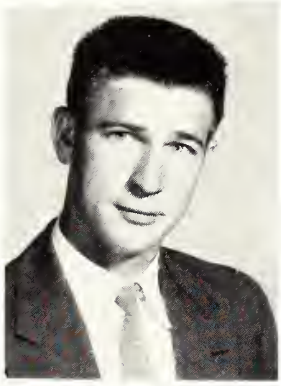

James May
Body and Fender
Cartis Messengale
Body and Fender
Ike Monk
Auto Mechanics

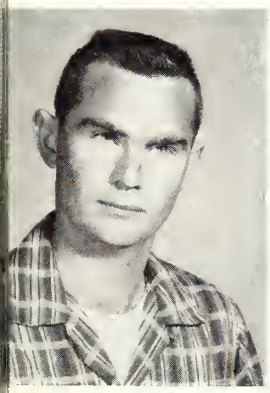

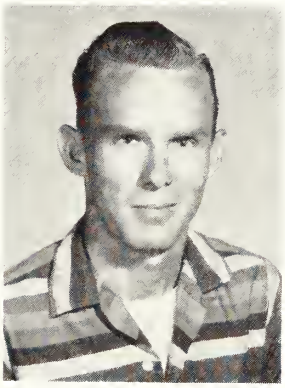

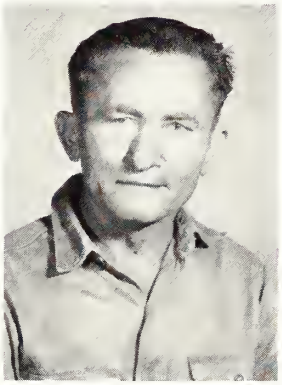

Cloyce Moore
Auto Mechanics
Thomas L. Moore
Auto Mechanics
Tom Nation
Electricity

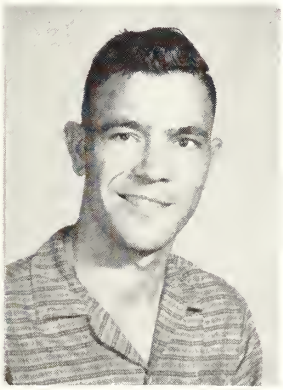

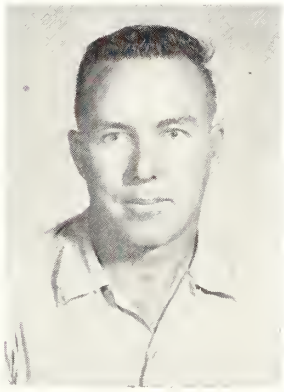

Kenneth Neese
Electricity
Horace Nicholson
Auto Mechanics
Charles Nowell
Auto Mechanics

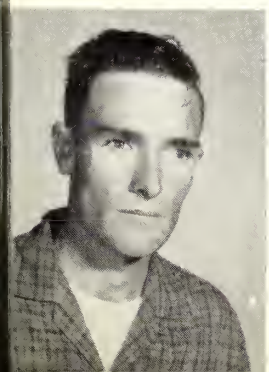

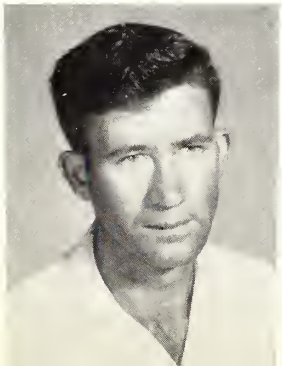

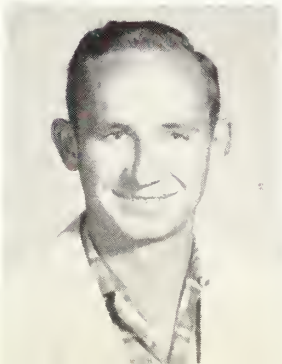

Alton Parker
Masonry
T. F. Parker
Auto Mechanics
Marion T. Phillips
Body and Fender

VOCATIONAL DEPARTMENT

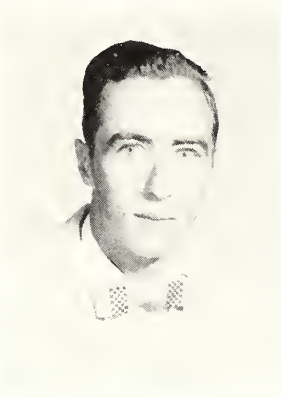
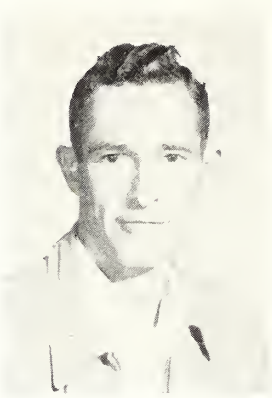

Jimmy O. Page
Masonry
Hester Pinter
Electricity
Thomas Reeves
Electricity

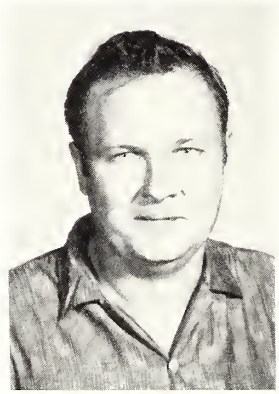

Grover L. Rigdon
Electricity
Gilbert M. Seward
Auto Mechanics
Robert B. Simmons
Auto Mechanics

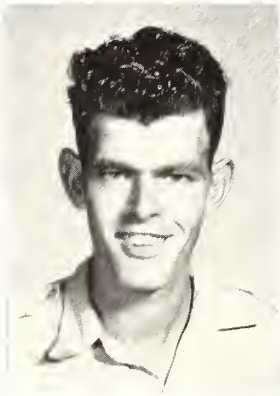
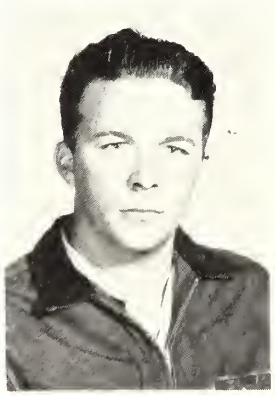

James K. Stuart
Masonry
William C. Walters
Auto Mechanics
Andrew J. Wedgeworth
Auto Mechanics

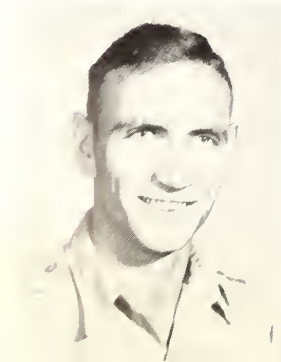
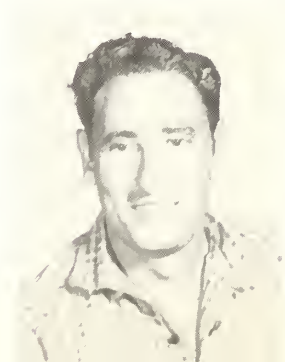

Wiley M. Whinery
Auto Mechanics
Lewis Wilson
Auto Mechanics
Clyde Wolverton
Auto Mechanics

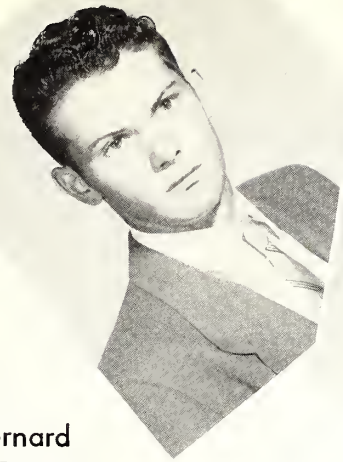

Bernard
Bryan
President

Jean
McElhenny
Vice-President

Laverne
Walters
Sec.-Treas.

SENIORS

Sondra
Germany
Student Council Rep.

Maury
Gunter
President

Ann
Jones
Vice-President

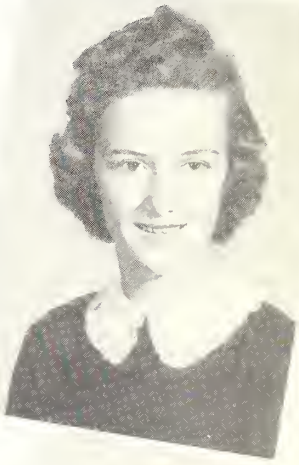

Betty Sue
Sims
Sec.-Treas.

JUNIORS

Christine
Thompson
Student Council Rep.

SENIORS

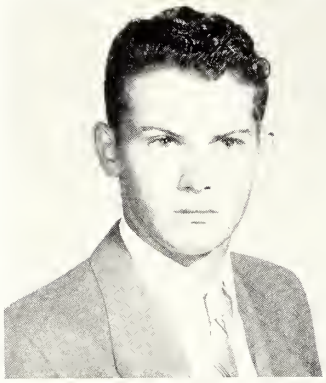

Bernard Bryan
Richard Cater

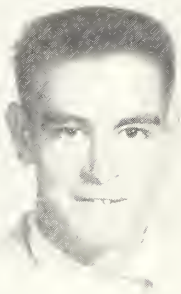

Tommy Duett
Shelby Gaines
Sondra Germany

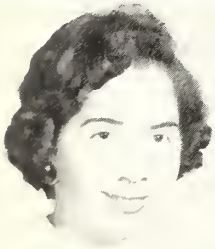

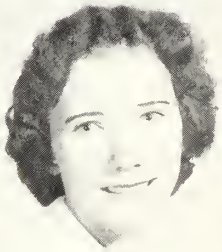

Marie Hollingsworth
Harold Johnson
Helen Jones

Hugh Kelly
Christine Little

SENIORS

Carl Loper
Renan Lopez
Jean McElhenny

Glenda Neal
Minnie Perkins
Carolyn Pierce

Janette Sims
Curtis Lee Thorne

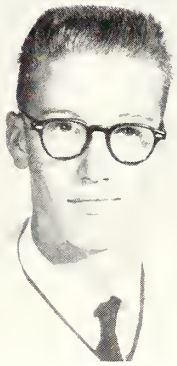

Laverne Walters
Joe Watts
LaVern Williams

JUNIOR

Linda Breidinger

Mildred Douglas
Margene Gregory

Maury Gunter
Kenneth Jones
Ann Jones

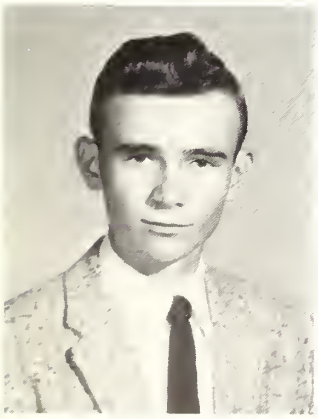

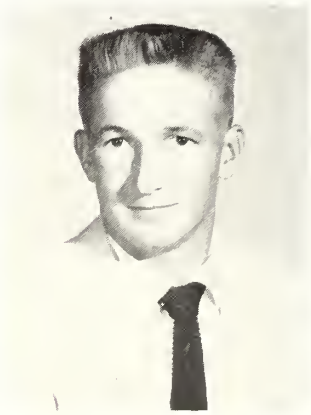

Mary Ann Loper
Martha McAlister
Velpo McMullan
Joe Pennington

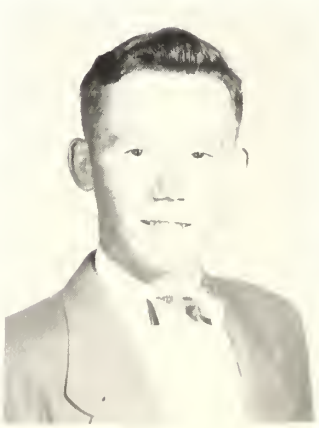

CLASS

Betty Sue Sims

Laurene Smith
Terry Terrell

Christine Thompson
Eva Jean Thorne
Faye Valentine

Linda Wansley
Peggy Wansley
Betty Jo Williams

Not Pictured
Seniors
Lavon Addy
Gordon Jensen
Don Taylor
Curtis Thorne
Juniors
Tommy Brand
Wayne Carey
Frank Lucroy
Gerald Munn

SNAP
SHOTS

FEATURES

Mr. and Miss
Clyde Mills

E. C. J. C.
Hallie Jean Frazier

Miss Carolyn Marshall
HOMECOMING QUEEN

Germice Saxton

Glenda Chapman

Margaret Evans

Jeanette Sims

Shirley Webb

Linda Eldridge

ATTENDANTS

May Queen
Glenda Chapman

MOST BEAUTIFUL

Linda Eldridge

MOST HANDSOME

Jimmy Wilkerson

BEA

Shirley Webb

Elizabeth Ann McAuley

Jessie Lucas

UTIES

Harriet Manning

Zara Ann Gressett

Margaret Ann Evans

MRS. NEWSOME

"MISS STELLA"

TEACHER OF THE YEAR

Carolyn Marshall Jimmy Rae

George Swift Peggie Ming

OUR FAVORITES

Bobby Massey Danna McMillin

Gail DuBard Arnold Matthews

Martha Tullos George Smith

OUR FAVORITES

Rayburn Jenkins Nancy Peterson

Sue Gunter Robert Luke

Mr. and Miss N.C.A.H.S.

Bernard Bryan Marie Hollingsworth

Miss N.C.A.H.S.

Marie Hollingsworth

Mr. N.C.A.H.S.

Bernard Bryan

Senior Class Favorites

Curtis Thorne
Jannette Sims

Junior Class Favorites

Betty Sue Sims
Tommy Brand

Carl Loper
Mary Ann Loper

Friendliest Couple

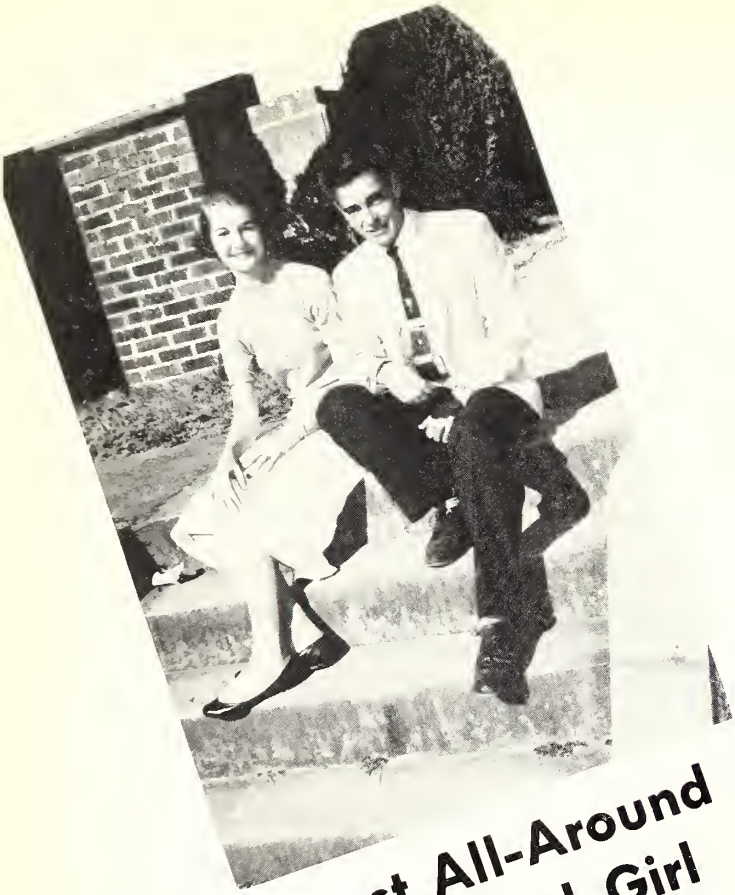

Best All-Around Boy and Girl

Christine Thompson
Shelby Gaines

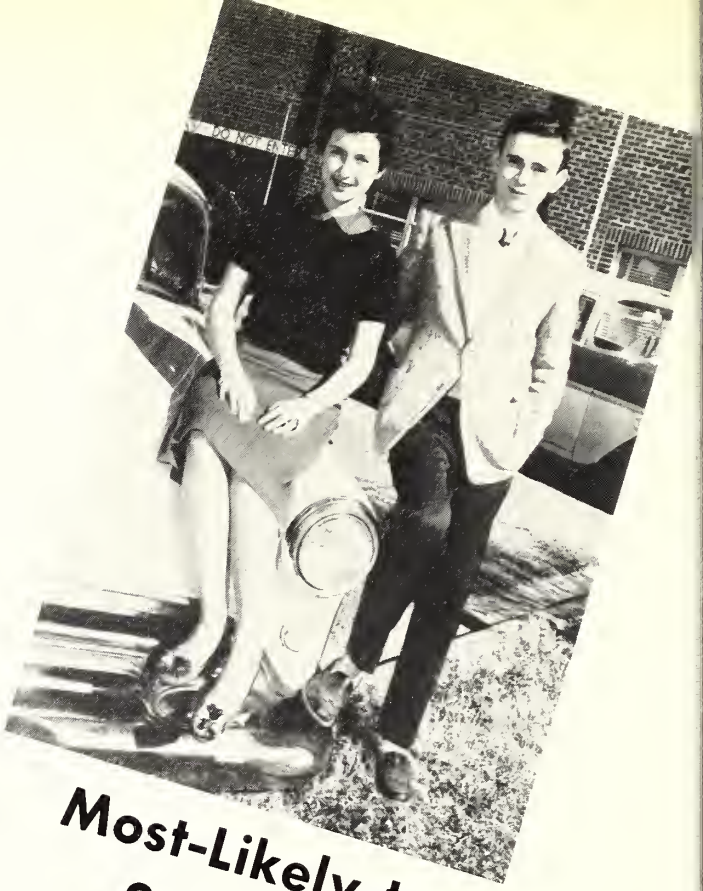

Most-Likely-to Succeed

Faye Valentine
Maury Gunter

Lavon Addy
Martha McAlister

Cutest Boy and Girl

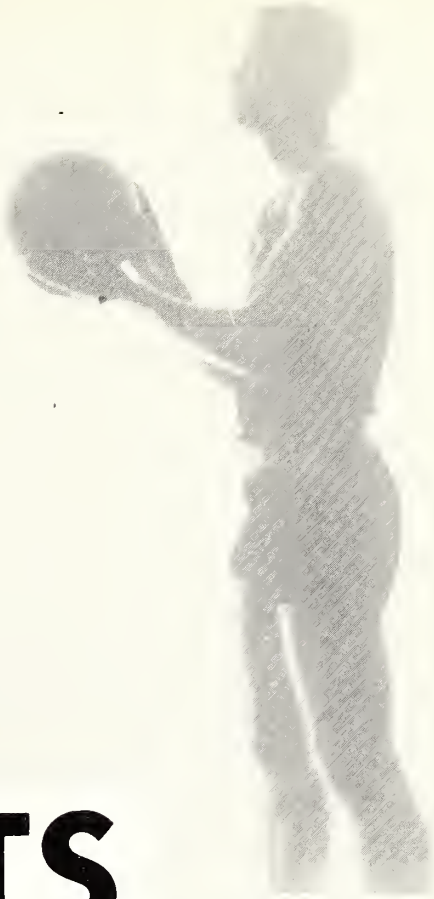

SPORTS

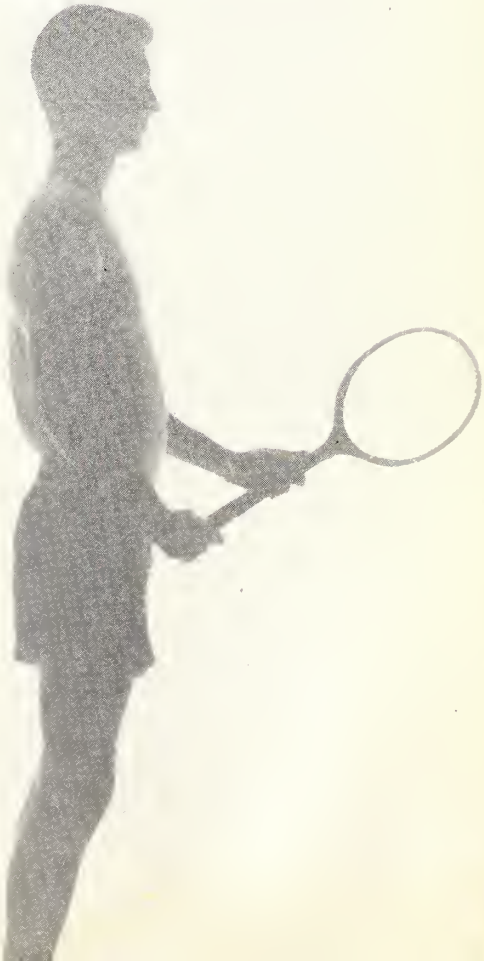

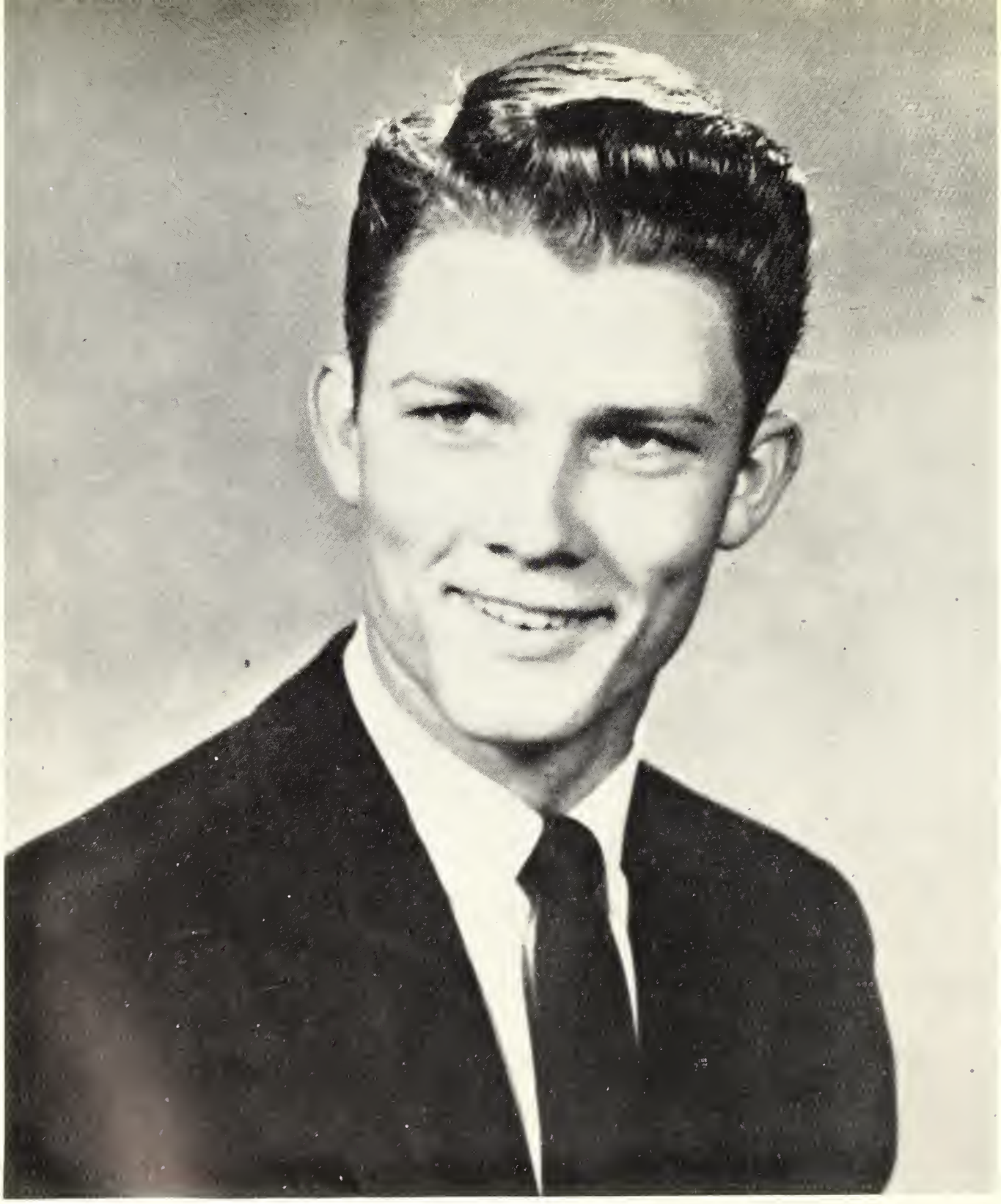

This football section of our yearbook, we dedicate to Bernard McCraney, who, because of an injury received in pre-season practice, was able to participate in spirit only.

The Sports Editors

FIRST ROW: Livingston, J. Kilpatrick, Carnevale, Loyd, Hatcher, H. Jensen, Dunagin, Tucker, Adair. SECOND ROW: T. Shelton, Tolbert, McKeehan, Franklin, Allen, Ward, Beacht. THIRD ROW: Mills, Risher, Thomas, Herron, Hannah, G. Smith. FOURTH ROW: Waite, Chatwood, Craig, Baucum, Tatum, Rea, F. Shelton. FIFTH ROW: Head, Killens, B. Kilpatrick, Stokes, Adcox, Oliphant, Sawyer. SIXTH ROW: B. Smith. McCullough, Mitchell, Fisackerly, G. Jensen, Ashcraft.

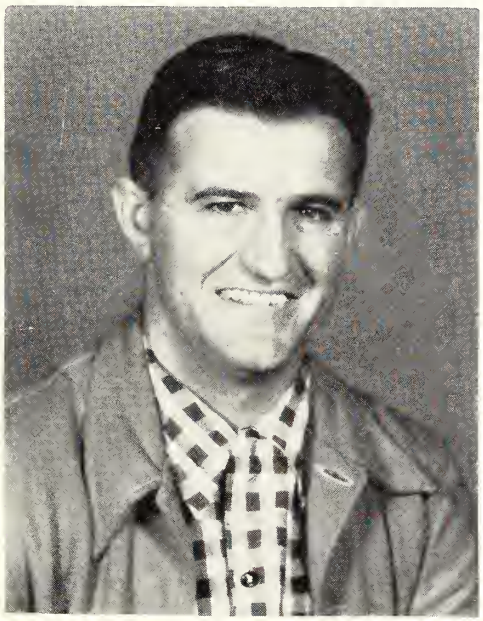

Coach Clayton Blount

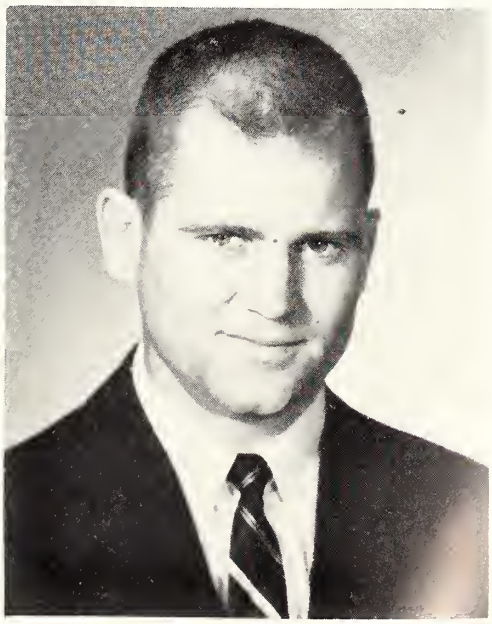

Assistant Coach Tom Cheney

Capt. Tommy McCullough, C.

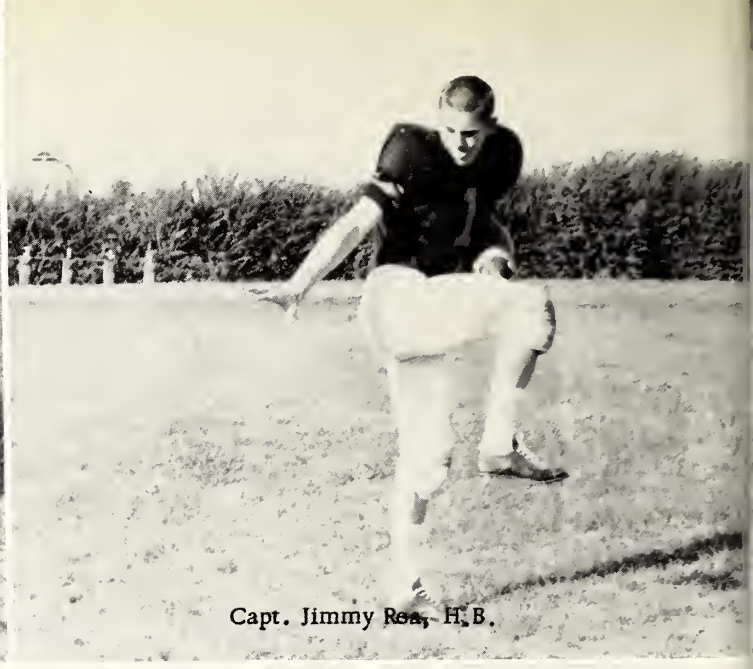

Capt. Jimmy Rea, H.B.

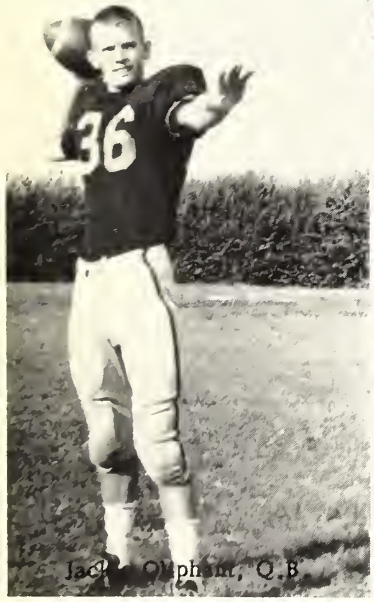

Jack Oliphant, Q.B.

David McKeehan, T.

Kenneth Dunagin, F.B.

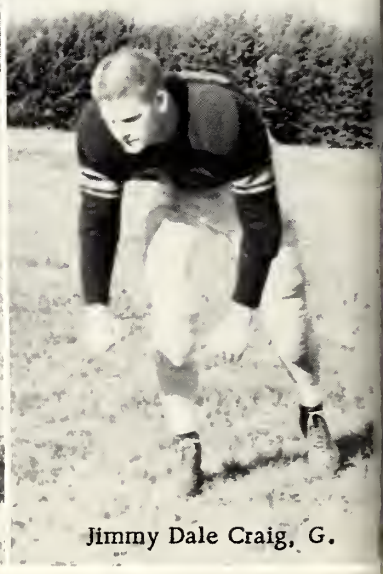

Jimmy Dale Craig, G.

Bill Loyd, F.B.

Trenton Shelton, G.

Earl Mills, H.B.

Horace Adair, C.

Baker Smith, C.

Edwin Franklin, H.B.

Tony Carnevale, E.

Howard Jensen, T.

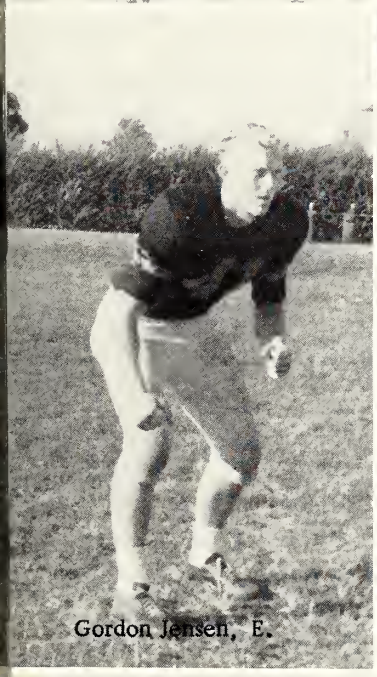
Gordon Jensen, E.

George Smith, G.

Larry Tucker, G.

Hubert Killens, H.B.

Jim Kilpatrick, H.B.

Bill Kilpatrick, F.B.

Tommy Hannah, T.

Dan Risher, E.

Billy Stokes, T.

Carroll Head, C.

Billy Ward, H.B.

Jack Mitchell, G.

Dick Hatcher, T.

Milton Thomas, Q.B.

Fred Shelton, G.

Jimmy Fisackerly, T.

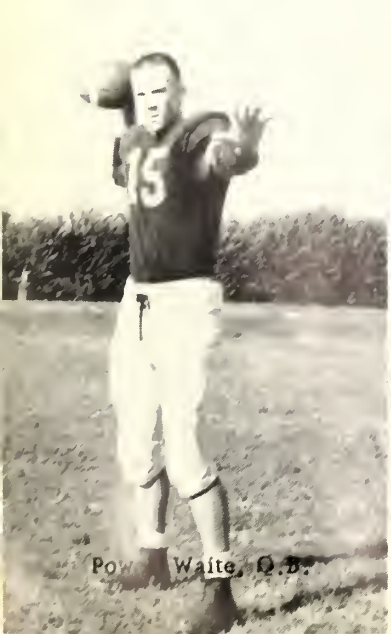
Pow[illegible] Waite, Q.B.

Chester Sawyer, E.

Larue Adcox, G.

Charles Allen, [illegible]

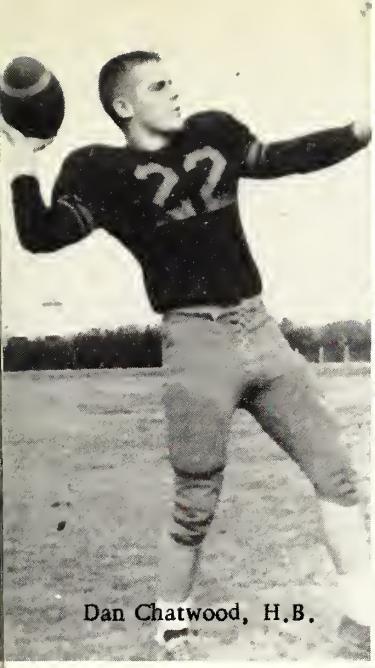
Dan Chatwood, H.B.

Richard Fulmer, F.B.

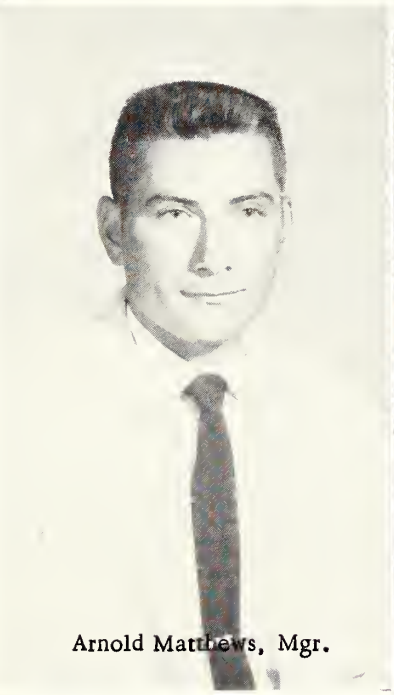
Arnold Matthews, Mgr.

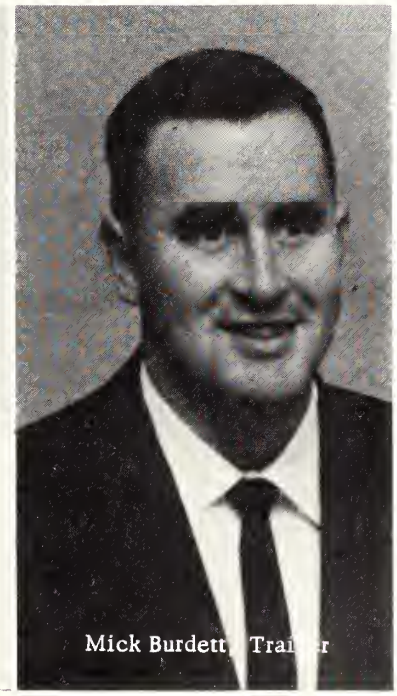
Mick Burdett, Trainer

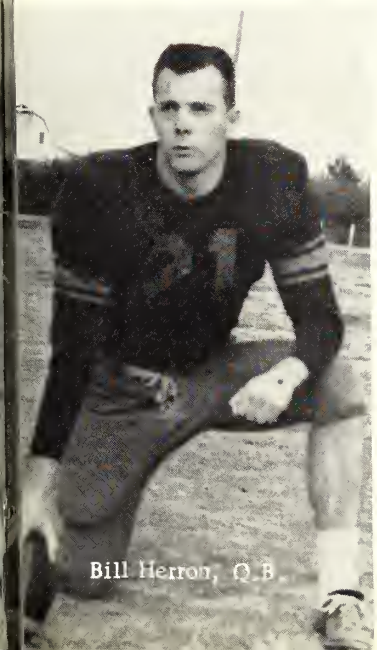
Bill Herron, Q.B.

NOT PICTURED
Kenny Clark, Q.B.

Hilton Baucum, H.B.

CHEERLEADERS

Emily Shields, Glenda Chapman, Shirley Jones, Nancy Peterson, Sandra Wicker, Beth Savell, Patsy Harris

Rayburn Jenkins, David Singleton, Robert Luke, Tommy Duett, Terry Don Clay, James Johnson, Jan Harrell, Lamar Gatewood, Larry Robinson, Ed McDonald, Jerry Ashcraft, James Gully, Clyde Mills, James Reeves, Roy Seal, George Gipson, Arthur "Buddy" Brown.

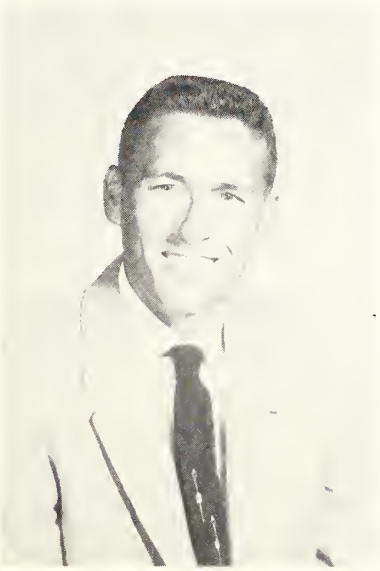

Coach Denver Brackeen

Mgr. Joe Bryan

Clyde Mills

James Reeves

Arthur "Buddy" Brown

Larry Robinson

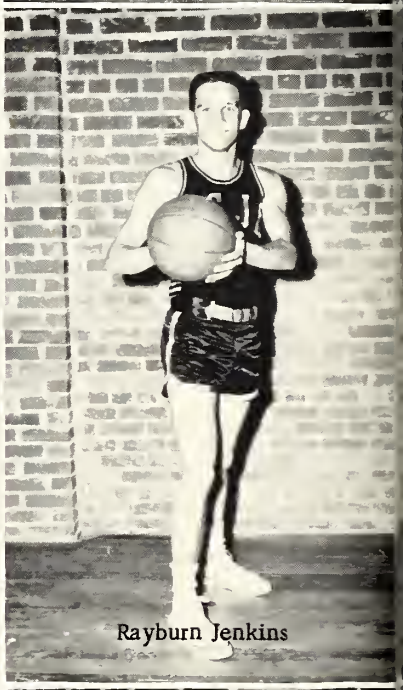
Rayburn Jenkins

Robert Luke

George Gipson

James Gully

Terry Don Clay

Tommy Duett

Jan Harrell

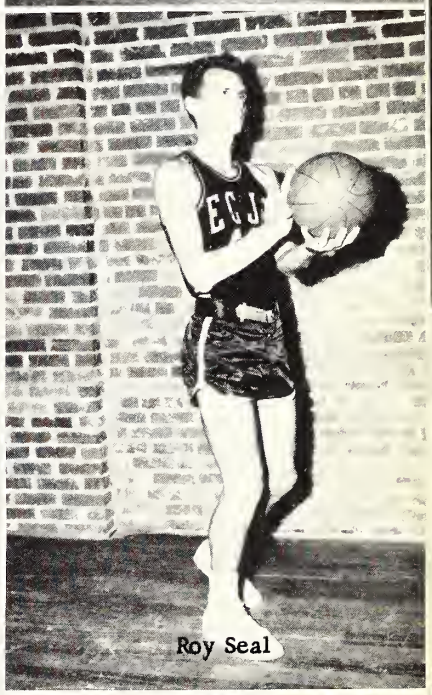
Roy Seal

James Johnson

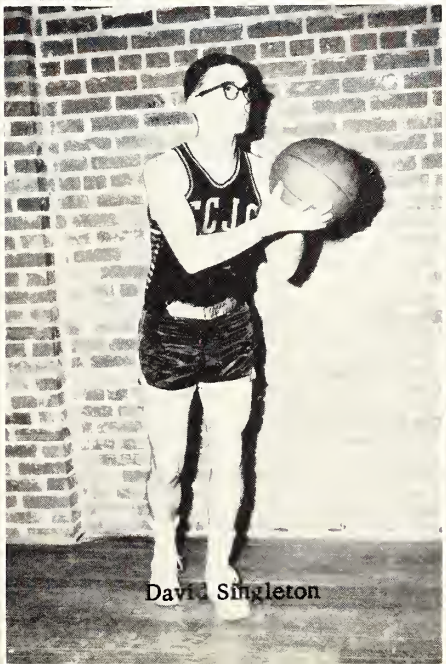
David Singleton

Larry Gatewood

12
47
41
40

12
47
48
41

ORGANIZATIONS

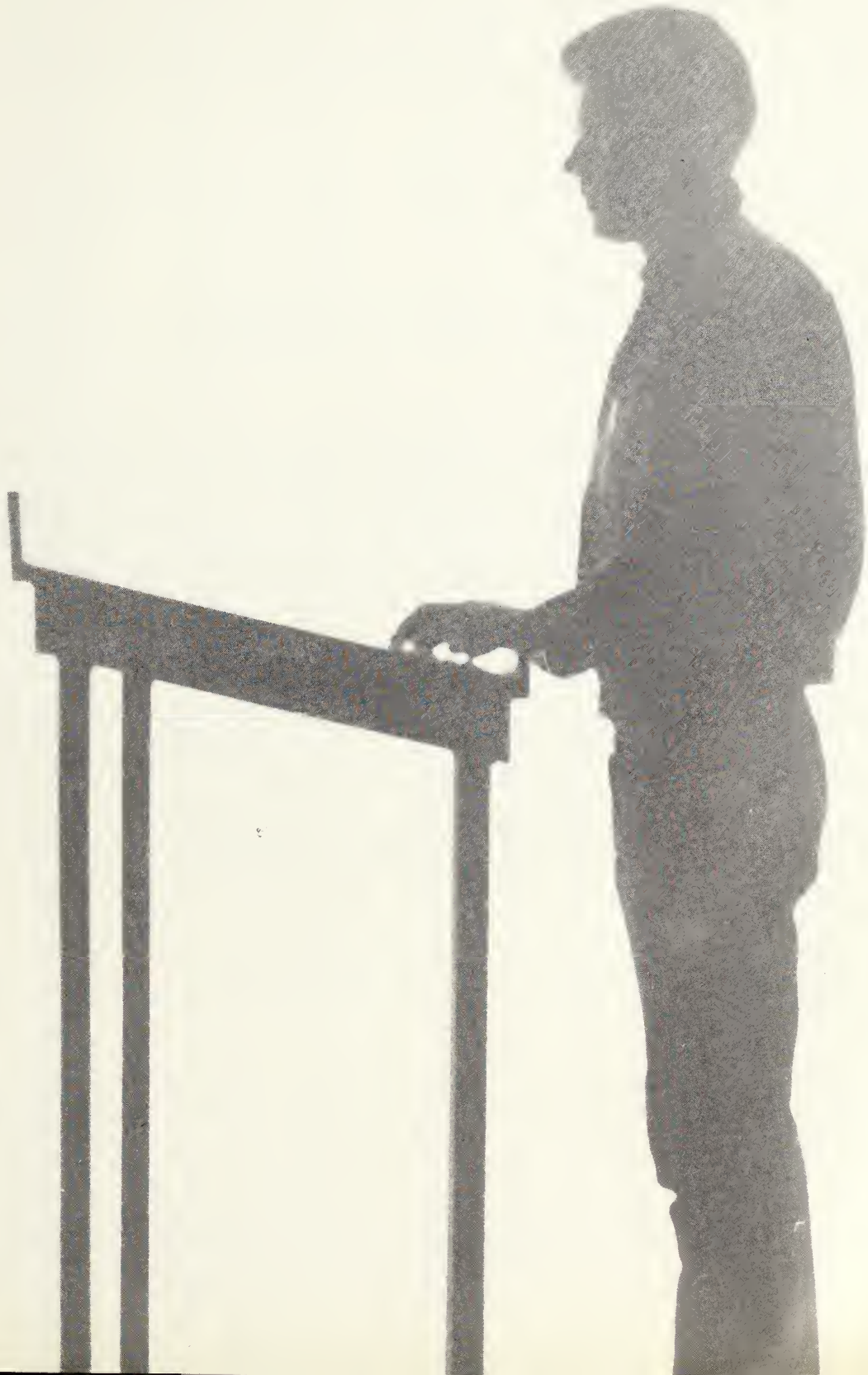

WO-HE-LO

ADDIE RHODES
Editor-in-Chief

LAUDEAN ATKISON
Art Editor

Carolyn Collins
Jackie White
Mary Sue Fairchilds
Patricia Fisher
Emily Shields
Corrinne Cross
Ann Snuggs

SPONSORS

Mrs. May Pennington
Mrs. W.W. Newsome
Mr. W.T. Haywood

STAFF

Peggy Johnson, Shirley Shaw, Helen Tillery, Sue Vowell

Larry Tucker and Arnold Matthews

Huey Stone, Jeanette Beevers,
Janet Denson, Jerome Fulton

Bobby Gene Eskridge

Faye Valentine, Sondra Germany,
Laverne Walters, Lois McAllister

Tom - Tom

Published Semi-Monthly by East Central Junior College
Represented for National Advertising By
NATIONAL ADVERTISING SERVICE, Inc.
College Publishers Representative
420 Madison Ave. New York, N. Y

MEMBER OF MISSISSIPPI JUNIOR COLLEGE PRESS ASS'N.

The executive staff of The Tom-Tom examines the last issue of the paper and looks for ways of improving the forthcoming publication.

After being certain that The Tom-Tom will have complete news coverage, articles are assigned to the staff, with thought given to find which reporter can best cover that assignment.

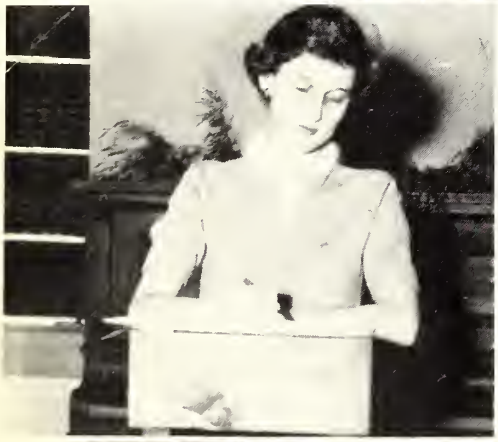

Editor, Hallie Jean Frazier reveals news scoops and discloses news sources to reporters eagerly waiting to take trail to the news beats.

Associate Editors, Maurine Hopkins and Anne Moore think of new and unusual headlines that will fit each article.

Bonnie Huddleston and Milton Matthews, news editors, write captions for pictures that will go in the Tom-Tom. This is only one of the many tasks done on press night.

Managing Editor, Elizabeth Walter, carefully checks the articles and pictures to insure completion of assignments.

Sponsors, Miss Una Harris and Mrs. Jessie Mae Everett, discuss financial problems and other policies relating to the college paper.

Linda Ward, Dot Thomas, Ouida Power, and Peggy Ming serve in the essential capacity of news reporters, diligently striving to supply the readers with the campus news.

Ever alert feature writers, Gail Dubard, Fred Allen Barfoot, and Danna McMillin, discuss feature possibilities while they relax in the student center.

Columnists, Sue Gunter, Celia Carter, and Edwina Dewberry, are continually searching for new and unusual ideas for their columns.

Mack Shelton, Buck Munn, and Jan Harrell, Sports Writers, get the latest statistics from Coach Brackeen about the "Winning Warriors."

Press night, and all of the articles must be typed, many times retyped; the job is quickly and neatly completed by these six coeds, Carolyn Matthews, Opal Freeman, Peggy Mitchell, Jeanette Waggnor, Martha Grantham and Jerry Johnson.

Members of the advertising staff make plans for a sales campaign and record ads already sold as one phase of financing the college publication. The staff is composed of Billy Gross, Shelby Harris, advertising manager; Raymond Sinclair, Paul Moore, Business Manager; George Smith, Dalton Johnson and Benny Noel.

In order to get the papers distributed quickly on the campus and other copies in the mail, an assembly line is formed by the circulation staff: Dana Turner, Mary Frances Hamilton, Virginia Majors, and Patti Turner.

Tom-Tom photographers, W.C. Eichleburger and Bob Harmon, spend many hours in the dark room developing pictures for the next issue of the paper.

Co-Editors of the high school section Martha McAlister and Faye Valentine check a feature article.

WESLEY

Elizabeth Walter President

Shirley Shaw

Eddie Blackburn

Jerome Fulton

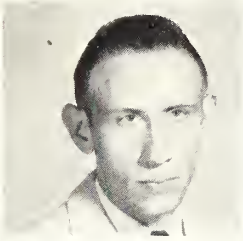

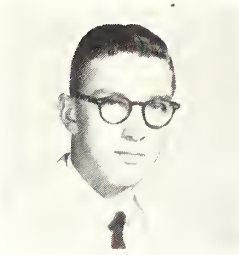

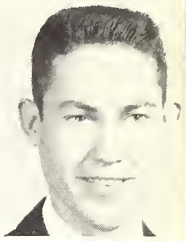

Corinne Cross

Peggy McMullan

Larry Reeves

Ralph Higginbotham

Janice Nance

Joan Aycock

John Singleton

Mary Jim Kern

Ann Snuggs

Richard Turnipseed

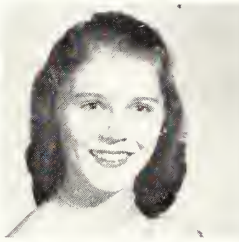

Raymond Sinclair

Janette Beavers

Jackie White

Martha Tullos

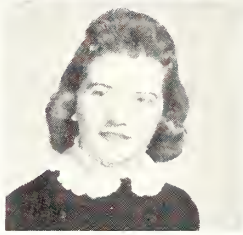

Sue Gunter

Janette Waggoner

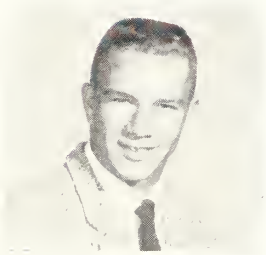

Nancy Peterson

Ann Sigrest

Hallie Frazier

Larry Adcock

Beverly Edwards

Ouida Power

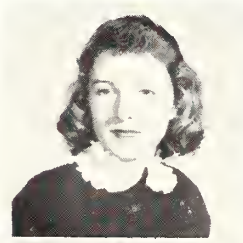

Jackie Dodson

Dana Turner

Keith Blalock

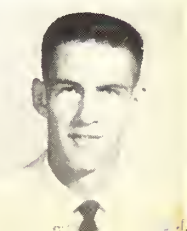

B.S.U. EXECUTIVE COUNCIL

Glenda Chapman
President

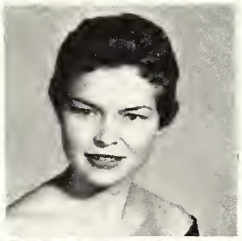

Edsel Cliburn
Stewardship Chairman

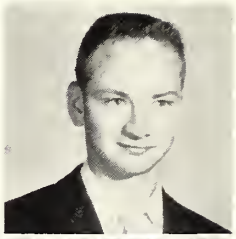

Charles Jones
Vice-Pres.

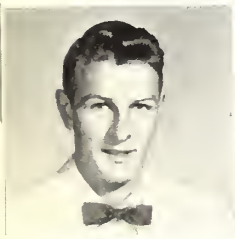

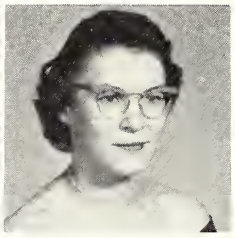

Harriet Manning
Music Chairman

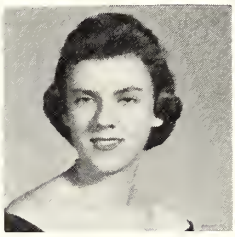

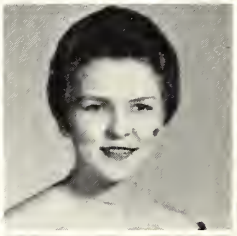

Peggy Ming
Englistment Chairman

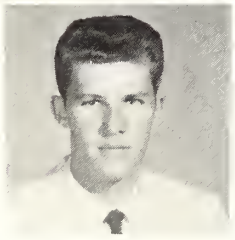

Celia Carter
Secretary

Maurine Hopkins
Y.W.A. Representative

Ann Moore
Publicity Chairman

Billy Neil
Devotional Chairman

Judy Wright
Sun. School Representative

Buddy Hill
Training Union Representative

Edwina Dewberry
Missions and Extension

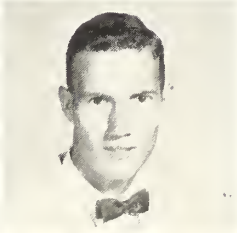

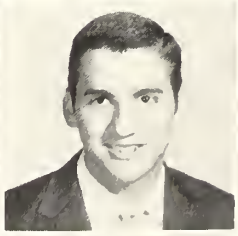

Johnny Smith
President of Brotherhood

David McKeehan
Social Chairman

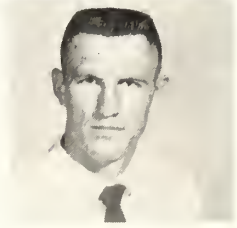

Jerry Johnson
B.S.U. Director

NEW MAN

Janet Denson

John Vilardi

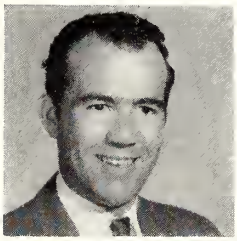

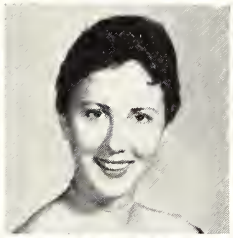

Emily Shields

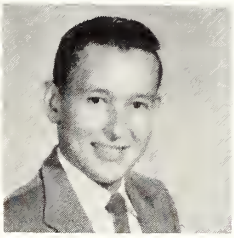

Betty Johnson

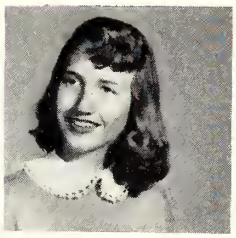

Anna Jane Kilgore

Renan Lopez

Mr. C.S. Carpenter

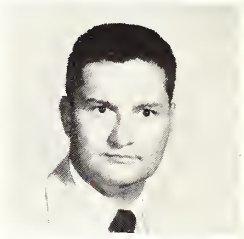

Shelby Harris

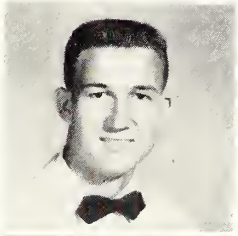

Milton Matthews

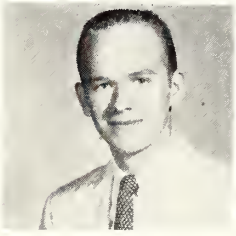

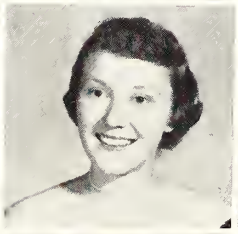

Carolyn Matthews
President

Mrs. O.B. Mayo

Sandra Germany

Walter Moore

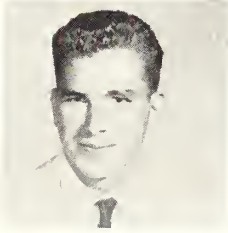

Betty Mayo

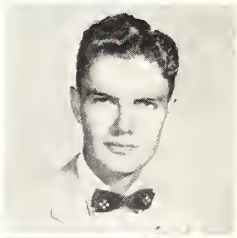

Burlon Commer

Ruthlene Pullen

CHURCH OF GOD

E.C.C.C.

SIGMA SIGMA MU TAU

Dorothy Blaine
Andrew Brantley
Pearlene Burton
Glenda Chapman

Terry Clay
Edsel Cliburn
Mary Sue Fairchilds
Pat Harris

Patsy Harris
Beverly Ann Henry
Dalton V. Johnson
Peggy McMullan

Theron Mosley
Billy Neal
Rebecca Pace
Jimmy Peoples

Rita Scott
Miriam Smith
Elsie Mae Taddlock
Clark Tullos

Sue Vowell
Ruby Warner
Dewitt Watkins
Emma June Weir

Sandra Wicker
F.E. Leatherwood
Sponsor

SIGMA TAU SIGMA

Milton Matthews, President; Martha Tullos, Elizabeth Walter, Richard Turnipseed, Tommy Thrash, Germice Saxton, Ann Snuggs, Emily Shields, Addie Rhodes, Carol Price, Nancy Peterson, Shelby Harris, Elsie Johnson, Ralph Higginbotham, Zara Gressett, Buddy Hill, Hallie Jean Frazier, Michael Fancher, Janet Denson, Glenda Chapman, Raymond Carter, Celia Carter, Carolyn Marshall, Mickey Burdette, Charles Alewine, Elizabeth McAuley, Arnold Matthews, Danna McMillin, Paul Moore, Reba Pace, Keith Blalock, James R. Bobo, Sponsor.

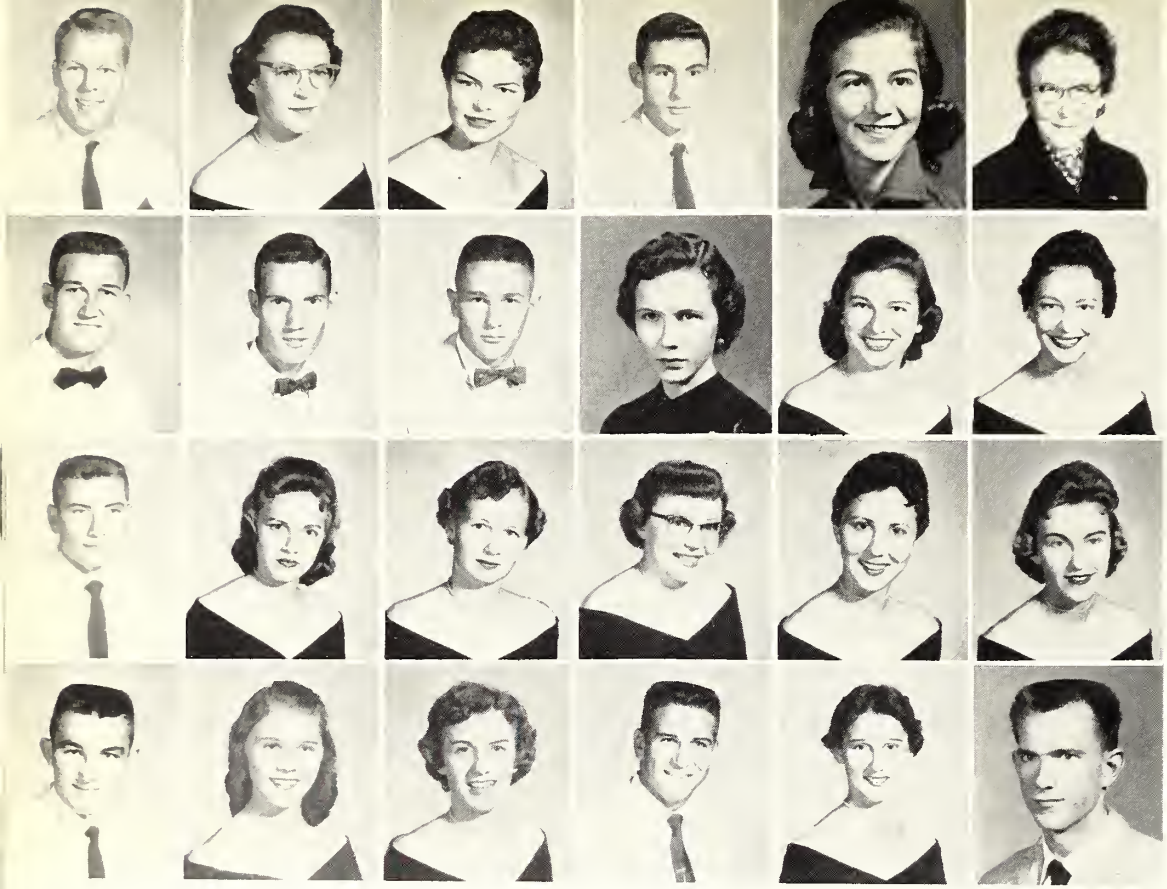

Theta Xi Chapter

Phi Theta Kappa

Horace Adair, Celia Carter, Glenda Chapman, George Gibson, Zara Gressett, Mrs. Newsome, Sponsor: Shelby Harris, Mansel Ray Hill, John Hollingsworth, Elsie Johnson, Mary Jim Kern, Carolyn Marshall, Arnold Matthews, Nancy Peterson, Carol Price, Addie Rhodes, Emily Shields, Ann Snuggs, George Swift, Martha Tullos, Elizabeth Walter, Henry Lee Walters, Hallie Jean Frazier, Roy Seal.

Ruby Hollingsworth, Dorothy Blaine, Rita Scott, Gail Dubard, Corrinne Cross, Jackie White, Michael Fancher, Paul Moore, Beverly Henry, Danna McMillin, Peggy Mitchell, Beverly Brackeen, Mary Breazeale, Betty Mayo, Alice Perkins.

ALPHA ALPHA EPSILON

L. Adcock
J. Addy
B. Beavers
J. Bryan
E. Blackburn

K. Chaney
C. Chipley
J. Coker
J. Cater
L. Evans
M. Fancher
J. Freeny

C. Ferguson
J. Fisackerly
G. Graham
L. Graham
G. Gibson
S. Garris
J. Harris

C. Hollingsworth
J. Hollingsworth
J. Harrell
L. Haynes
E. Ingram
E. Kinard
T. Leach

J. Lewis
A. McLaughlin
L. Mayo
W. Moore
J. McDonald
F. Massey
D. McKay

H. Moreau
H. Pigg
J. Rainer
R. Rogers
J. Reeves
W. Smith
W. Smith

B. Seale
T. Swain
J. Spence
J. Seale
J. Sanders
R. Turnipseed
J. Vilardi

H. Walters
J. Withers
J. Wilkerson
L. White
H. Wells
F. Rives
J. Evans

BOYS' QUARTET

Mr. Thomas Chisholm, Accompanist; Mickey Burdette, Larry Adcock, George Swift, David McKeehan.

FIRST ROW: Rosemary Lewis, Beth Whatley, Janet Denson, Gayle DuBard, Mr. Thomas Chisholm, Director. SECOND ROW: Martha Grantham, Mattie Helen Craig, Sara McGee. THIRD ROW: Sara King, Jackie Bounds, Corinne Cross, Betty Mayo, Nancy Hollingsworth, Margaret Ethridge, Harriet Manning.

GIRLS' CHOIR

RADIO AND T.V. CLUB

Janette Beevers
Beverly Jo Bracken
Janet Denson
Ann Snuggs

Norma Cooper
Maurine Hopkins
Emily Shields
Ann Moore

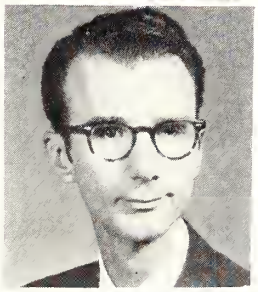

Thomas Chisholm
Sponsor

PHOTOGRAPHY CLUB

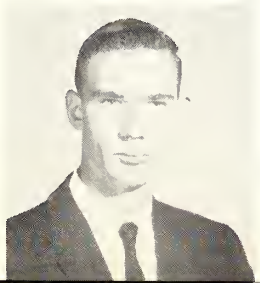

W.C. Eichelberger
Bob Harmon
Arnold Matthews
W.D. Chapman
Sponsor

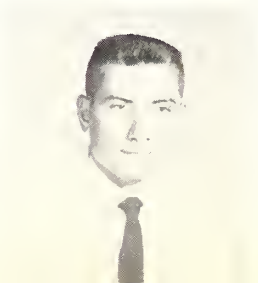

FUTURE BUSINESS

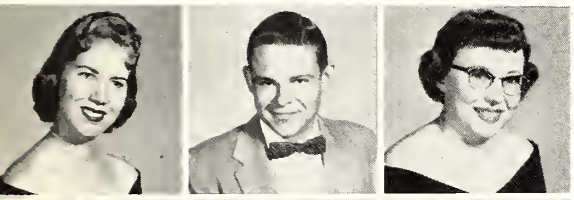

Carolyn Collins . . . . . President
Paul Moore . . . . . Vice-President
Addie Rhodes . . . . . Secretary

Ouida Power - Reporter
Pat Addy
Barbara Black
Lois Blount

Bobbie Bishop
Betty Beemon
Jackie Bounds
Jerry Barrett
Mary Breazeale

Hilda Bufkin
Carl Cooper
Dot Cagle
Sylvia Clay
Edna Clair
Lyles Champion

Marilyn Cumberland
Dwayne Dorsey
Beverly Edwards
Paul Eaves
Martha Ethridge
W.C. Eichelberger

Pat Fisher
Opal Freeman
Faye Farrow
Marie Flake
Zara Gressett
Lamar Gatewood

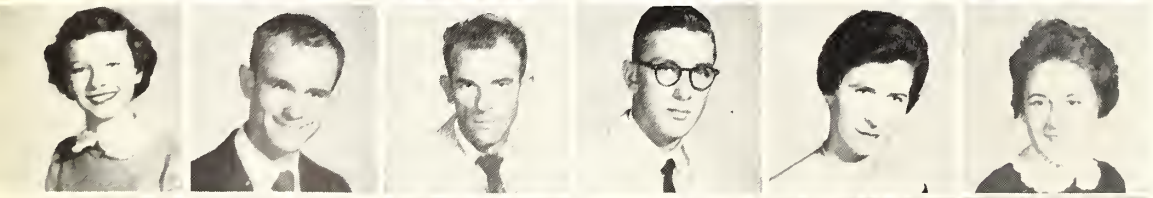

Martha Gunn
Billy Gross
Nathan Gully
Ralph Higginbotham
Bonnie Huddleston
Carol Harvey

Henry Hudspeth
John David Hamn
Peggy Johnson
Jessie Jones
Martha Johnson
Jerry Johnson

LEADERS OF AMERICA

Shirley Jones
Sara King
Mary Jim Kern

Anna Jane Kilgore
Laynette Lay
Rosemary Lewis
Kathrine Lewis

Raymond Lundy
Keith Livingston
Rosemary McAdory
Elizabeth McAuley
Harold McElhenney
Carolyn Marshall

Carolyn Matthews
Peggy Mitchell
Carolyn May
Buck Munn
Sidney Nester
Billy Nowell

Alice Perkins
Lazora Porter
Ruth Pullin
Sheridan Rives
Dora Roebuck
Elaine Robinson

Bobby Reynolds
Virginia Reeves
Peggy Graham
Roy Seal
Raymond Sinclair
Patty Turner

Gary Taylor
Phyllis Vowell
Hasel White
Sylvia Wall
Dudley Warren
Peggy Warren

Betty Lynn Wooten
Janette Waggoner
Sandra Wicker
Shirley Webb
Hubert White
Mr. J.W. Bedwell
Sponsor

HOME ECONOMICS CLUB

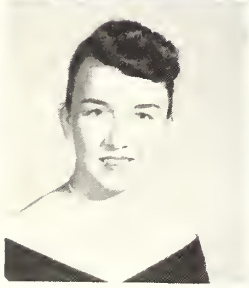

Ann Moore, President
Elsie Johnson, Vice President
Sylvia Smith, Treasurer
Shirley Shaw, Secretary
Laudean Atkinson
Irene Burt
Norma Cooper

Maurine Hopkins
Mauriece Loper
Germice Saxton
Oneva Moore
Rosalyn Thompson
Bobby Ruth Turner
Dana Turner

Sponsor:
Mrs. Ruth Hull

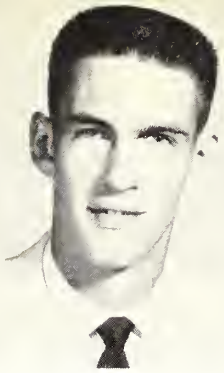

Linda Alderman
Keith Blalock
Edwina Dewberry
Mary Lucy Evans
Margaret Ann Evans
Nancy Hollingsworth
David Mapp
Arnold Matthews
Carol Price
George Smith
Larry Tucker
C.S. Carpenter, Sponsor

INTERNATIONAL RELATIONS CLUB

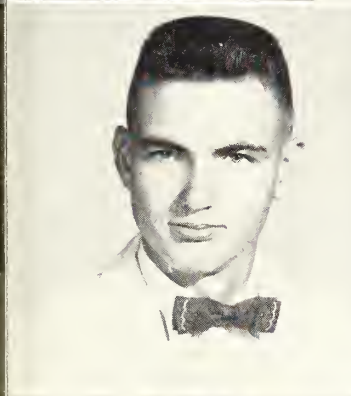
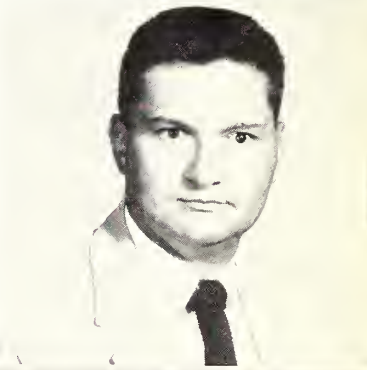
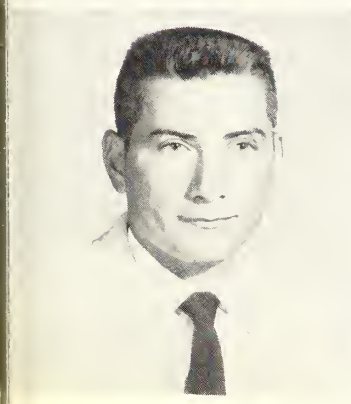

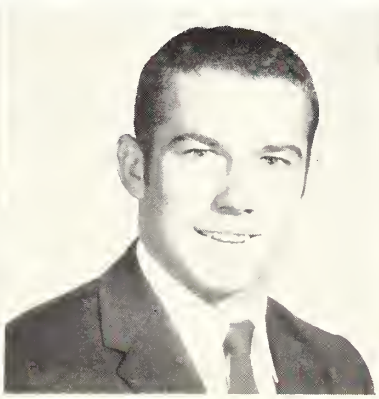

F. T. A.

Jo Ann Aycock

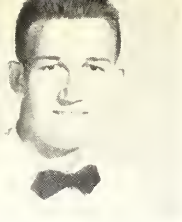

Shelby Harris

Mrs. DuBard

Fred A. Barfoot

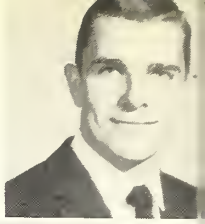

Carolyn Carter

Raymond Carter

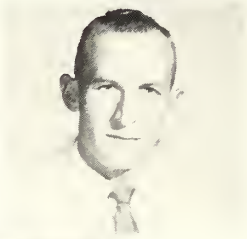

Martha Chapman

Dwight Clark

Willene Clark
Burlon Commer
Frances Hamilton
Jo Hollingsworth

Nancy Hollingsworth

Ruby Hollingsworth

Jack Kilpatrick

Jessie Lucas

Dale McCann

Johnnie McCormick

Clyde Mills

Peggie Ming

Tonie Peden

Carol Price

Johnny N. Smith

Huey Stone

Elizabeth Walter

Jackie White

Tommy Williams

Mary L. Evans

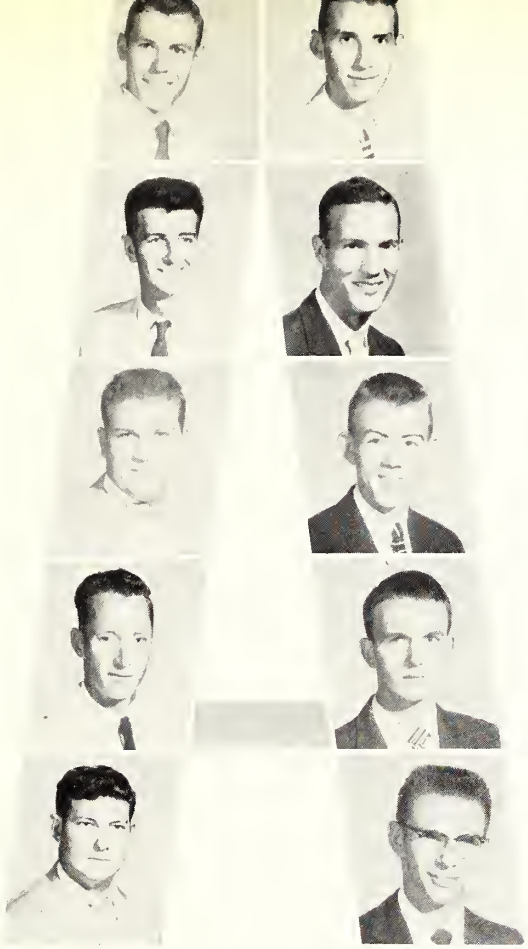

AGRICULTURE CLUB

James McKay-President
Buddy Brown-1st Vice President
Lemuel Jackson-2nd Vice President
Buddy Hill-Secretary, Treasurer
Daniel Addy
Robert Allen
Benton Atkinson
Danny Britt
Gerald Hollingsworth
Bobby Jones

Hubert Jones
Joe Knight
Shelby Lowery
Rayburn May
Lamar Parkes
Morris Presley
Darwin Rigdon
Chester Saywer
Ross Sherman
Donald Shumaker
Martin Williamson
Billy Ray Young
Mr. B.J. Tucker-Sponsor

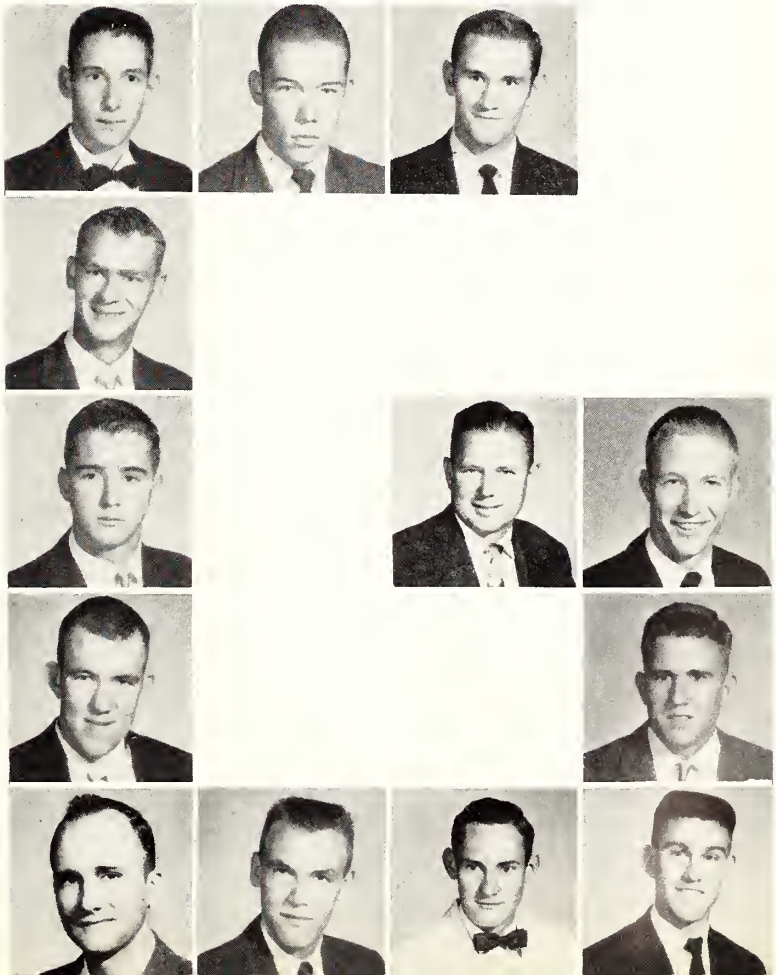

FIRST ROW: SFC. Jeff Pierce, Capt. William Bailey, 2nd Lt. John Sones, 2nd Lt. Denver Brackeen. SECOND ROW: WDJG James H. Addy, SFC Gwendol Barham, SFC John Sullivan, SGT Perry McElhenney, SGT Wiley Whinery, SGT Al Hollingsworth, SGT Thomas Scoggin, SGT Willie Mayes. THIRD ROW: PVT2 Henry Allman, PFC Harlon Morrow, PVT2 Don Taylor, PVT2 Ed Blackburn, PFC Harold McElhenney, PFC Horace Adair, PVT2 Joseph P. Harris, SP3 Perry L. Vivrette, PVT1 Don Harris, SP2 Madison Kelly, SP3 Hugh Lee Wyatt, PVT2 Ralph Hamill, SP3 Jas. Vance, SP3 Don Cooper, SP3 Bobby Addy, PVT2 Robert Grissom, PVT2 Dan Addy, PVT2 Thomas McCraw. FOURTH ROW: PFC Foy Addy, PVT2 Joe Watts, PFC Jas. Blackburn, PFC Max Ingram, PFC John Hollingsworth, PVT2 Edgar Cumberland, SP3 Gary Meador, SP3 Chas. Brand, PFC Bobby P. Addy, PFC Travis Wall, SP3 Mansel Hill, SP3 Jesse Spence, SP3 Shelby Gaines, PVT2 Hugh Kelly.

L'ESPRIT DE CORPS

FIRST ROW: D.H. Broussard; C.L. Hollingsworth; L. Officer, R.J. Carter; C.O., J.D. Gay; Ex. Officer, B.G. Roper; Sgt. Maj., N.L. Gully; M.D. McKay. SECOND ROW: J. Trest; J. Tramel; J.O. Beacht; J.L. Mitchell; K. Chaney; J. C. Spence; H.G. Adkins; W.D. Chapman, Sponsor. THIRD ROW: P. Waldrip; E. Weems; J. Ashcraft; L.E. Robinson; C.E. Davis; J.C. McGee; J. Jones.

Linda Alderman
Fred Allen Barfoot
Jeanette Beevers
Beverly Jo Brackeen
Mickey Burdette
Dorothy Cagle

Norma Cooper
Corinne Cross
Gail DuBard
Jackie Dodson
Pat Fisher
Sue Gunter

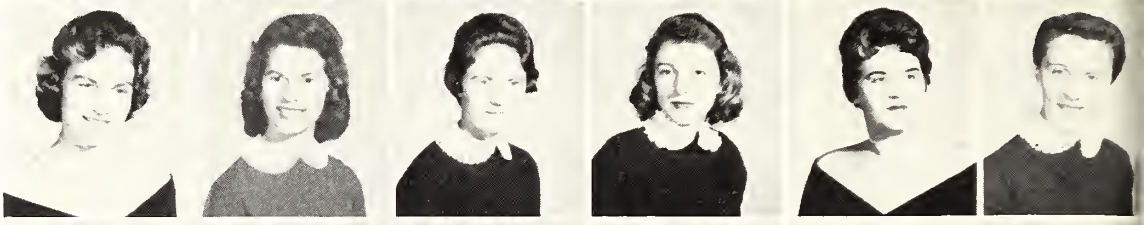

Beverly Henry
Ruby Hollingsworth
Maurine Hopkins
Keith Hudson
Betty Johnson
Peggy Johnson

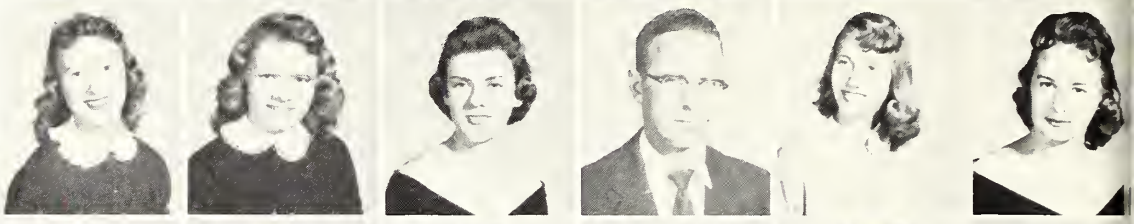

Danna McMillin
Jimmy McGreger
Carolyn Marshall
Peggie Ming
Peggy Ann Mitchell
Ann Moore

Bennie Noel
Nancy Peterson
Ouida Power
Larry Reeves
Beth Savell
Ann Sigrest

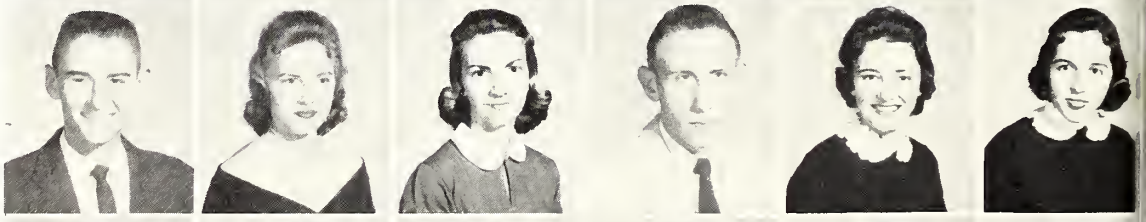

George Swift
Gary Taylor
Dot Thomas
Helen Tillery
Martha Tullos
Sylvia Wall

E. C. J. C. PLAYERS

Jackie White
Sandra Wicker

Libby Wicker
Linda Ward

Mr. Ovid Vickers
Sponsor

Laudean Atkinson
President

Janet Denson
Vice President

Ann Snuggs
Secretary

Emily Shields
Treasurer

"MY SISTER EILEEN"

Based on the
Stories by Ruth McKenney

Mr. Appoplous	Mickey Burdette
Ruth Sherwood	Emily Shields
Eileen Sherwood	Martha Tullos
Jensen	George Swift
A Street Arab	Dot Cagle
A Pair of Drunks	Billy Ray Young Hubert Jones
Lonigan	Larry Adcock
The Wreck	Jimmy Wilkerson
Another Street Arab	Mary Beth Whatley
Mr. Fletcher	Johnny Neil Smith
Helen Wade	Janet Denson
Frank Lippencott	Henry Moreau
Chic Clark	Fred Allen Barfoot
Cossack	David McKeehan
Violet Shelton	Jackie White
Mrs. Wade	Ann Moore
Robert Baker	Milton Matthews
Six Future Admirals	Bobby Massey Billy Ray Young Hubert Jones Johnny Mills George Smith Mac Shelton
Walter Sherwood	Bill Joyner
A Prospective Tenant	Jeanette Beevers
The Consul	John Vilardi

MEMBERS

Judy Wright
Martha Grantham
Martha Chapman
Libby Wicker
Jackie White
Nancy Peterson
Martha Tullos
Harriet Manning
Mattie Helen Craig
Jackie Dodson
Betty Mayo
Doris Pigford
Peggie Ming

Linda Eldridge
R.G. Fick, Director
Tom Chisholm, Assistant
Sara McGee
Sara King
Ann Sigrest
Gail DuBard
Glenda Chapman
Corrine Cross
Sue Cook
Jean Foster
Rosemary Lewis
Lucy Evans

E.C
CHO

J.C.
IR

MEMBERS

Martha Martin
Betty Johnston
Sylvia Wall
Polly Bell
Etoile Rice
Nancy Hollingsworth
Jessie Lucas
Ralph Higginbotham
George Swift
Shelby Harris
Bill Neal
Larry Reeves
Sidney Nester

Carl Cooper
Larry Adcock
Mickey Burdette
Johnny Neil Smith
Jerry Johnston
Billy Gross
Bobby Massey
Jerry Ranier
David McKeehan
Fred Allen Barfoot
Dick Hatcher
Richard Turnipseed
Bennie Noel

M. E.

N. C.

Larry Adcock | Polly Bell | Mickey Burdette | Sue Cook

Helen Craig | Corinne Cross | Gail Dubard | Jean Foster | Martha Grantham

Betty Johnson | Sara McGee | Dave McKeehan | Harriett Manning | Betty Mayo

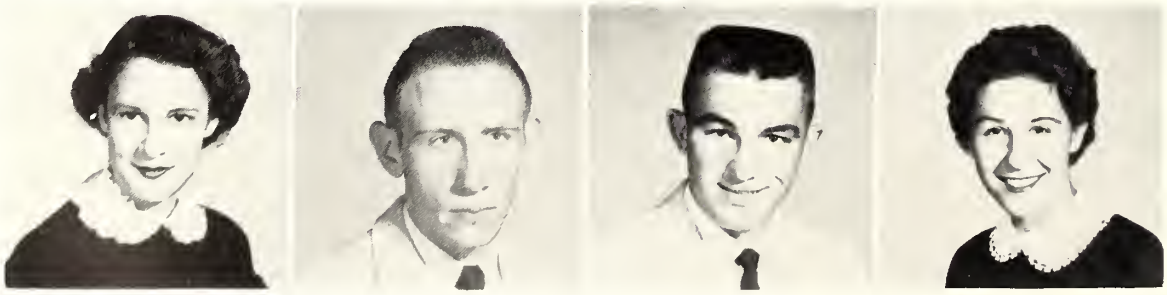

Etoile Rice | Larry Rives | George Swift | Judy Wright

Mr. Wade Johnson
Sponsor

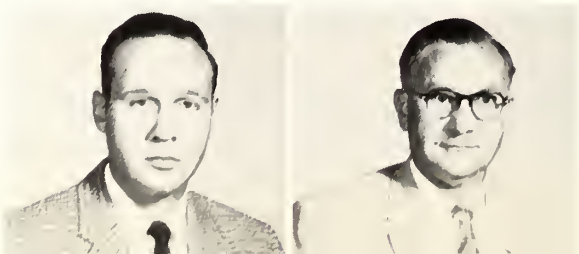

Mr. R.G. Fick
Sponsor

Centralettes

LEFT TO RIGHT: Jesse Lucas, Ann Snuggs, Betty Mayo, Sara King, Janet Denson, Corinne Cross, Gail DuBard, Elizabeth McAuley, Sylvia Wall, Patty Turner, Linda Eldridge, Carolyn Marshall, Jackie White, Margaret Evans, Norma Cooper.

E.C.J.C. BAND

Liz Corinne

FRONT ROW: Corinne Cross, Tommy Chason, Gail Dubard, Milton Matthews, Jessie Lucas. SECOND ROW: Rosalyn Thompson, Larry Rieves, Meriam Smith, Lois Blount, Carl Cooper, Victor Stark, Jannette Beavers, Elaine Robinson, Margaret Evans, Billy Neal, Jackie White. THIRD ROW: Martha Tullos, Toni Peden, Tommy Thrash, George Swift, Johnny Neil Smith, Billy Jones, Harriet Manning, Tommy Williams, Martha Granthum, Richard Turnipseed, Sue Cook, Elizabeth McAuley, Jo Hollingsworth, Libby Wicker, Johnny Murrey, Jerry Rainer. FOURTH ROW: Jean Foster, Sondra Germany, Haines Kilgore, Mack Shelton, Jan Harrell, Shelby Harris, Raymond Lundy, Billy Gross, Eddie Blackburn, Hallie Jean Frazier, Judy Wright.

High School Band

BROTHERHOOD

FIRST ROW: Dick Hatcher, Billy Gross, Bryant Culpepper, John H. Lewis, Henry Moreau, Johnny Neil Smith, Ross Sherman, Buddy Hill. SECOND ROW: Fred Allen Barfoot, Jerry Johnston, Hubert White, Edsel Cliburn, Charles Jones, Harold Wells, Mr. L.E. Cliburn.

Y.W.A.

FIRST ROW: Peggy Ming, Maurine Hopkins, Marilyn Cumberland, Pearlene Burton, Mary Frances Hamilton, Addie Rhodes, Martha Ann Gunn. SECOND ROW: Jerry Johnson, Celia Carter, Carolyn Collins, Rita Scott, Emily Shields, Dorothy Blaine, Edwina Dewberry.

PROJECTION CLUB

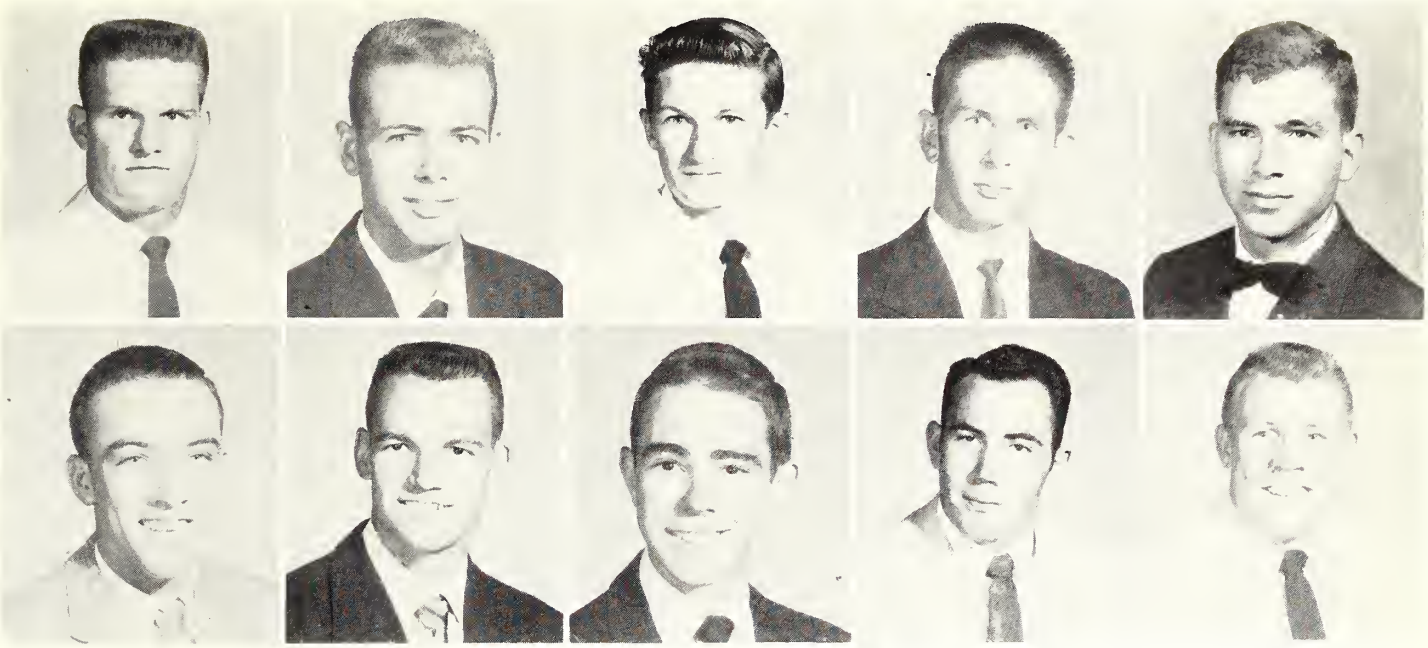

Jimmy Dale Craig, James Johnston, Arlie Joe McLaughlin, Hayes McMahon, Walter Joe Moore, Theron Moseley, James Peoples, Mack Shelton, Clark Tullos, Billy Ward, James McDonald, Ben Allen Seale, Frankie Lee Madden, Mike Fancher, Thomas Swain, Billy Alderman, Burlon Commer, Henry Lee Walters, Billy Beavers, R.C. Roberts, Sponsor.

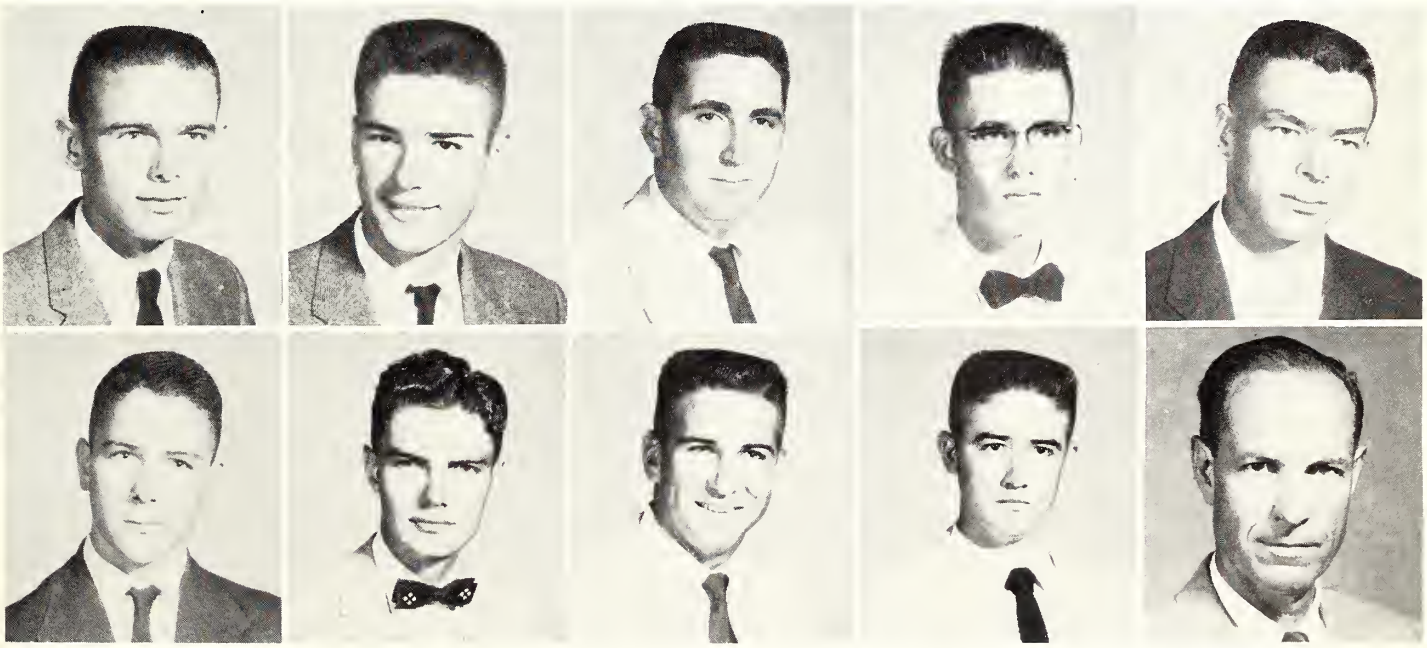

STUDENT BODY ASSOCIATION

Clyde Mills . . . . . President

Betty Mayo . . . . . Secretary

Carolyn Marshall . . . . . Treasurer

Bernard McCraney . . . . . .Vice-president

SOCIAL AND HOSPITALITY COMMITTEE

Ann Snuggs, Gayle DuBard, Richard Turnipseed, Pat Fisher, Larry Adcock, Sandra Wicker, Jan Harrell, Margaret Ann Evans, Ed Blackburn, Corinne Cross, Bobby Massey, Nancy Peterson, Milton Matthews, Martha Tullos, Bobby Jones, Peggy Mitchell, Johnny Neil Smith, Dana Turner, Shelby Harris, Lois Blount, George Swift.

Lois Blount
Arthur Brown
Beverly Henry
John Hollingsworth
Dana Turner

CALENDAR COMMITTEE

Charles Allen
Janet Denson
Tonie Peden

CHAPEL COMMITTEE

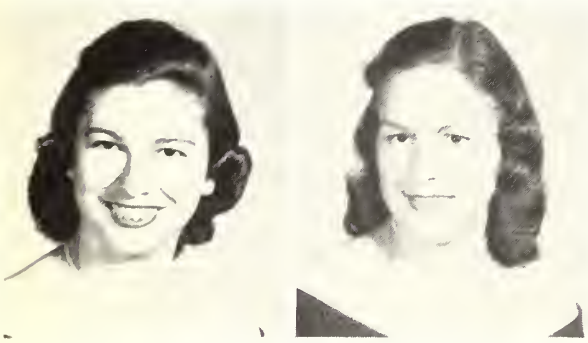

Mary Jim Kern
Sue Vowell

POINT COMMITTEE

Horace Adair
Kenneth Dunnigan
Sue Gunter

ELECTION COMMITTEE

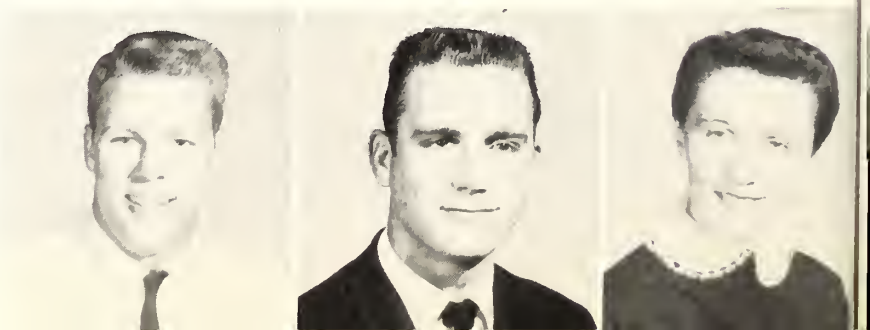

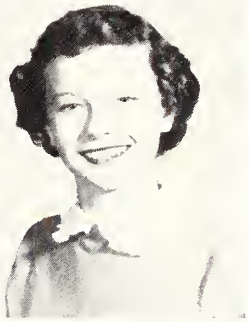

SOPHOMORE:
Carolyn Marshall
PRESIDENT
Virginia Majors
SECRETARY
Peggy Ming
TREASURER

Dana Turner--CIVIC LEAGUE
Sue Vowell--RELIGIOUS
Martha Martin--SOCIAL-HOSPITALITY

FRESHMEN:
Jean Foster, PRESIDENT
Linda Ward, SECRETARY
Martha Ann Gunn, TREASURER
Sue Gunter, CIVIC LEAGUE
Gail Dubard, RELIGIOUS
Oneva Moore, SOCIAL-HOSPITALITY

WOMEN'S AND MEN'S COUNCILS

Bobby Massey, PRESIDENT
Shelby Harris, VICE PRESIDENT
Jessie Jones, SECRETARY-TREASURER
Jimmy Rea, REPRESENTATIVE OF TODD HALL
Mike Fancher, REPRESENTATIVE NESHOBA

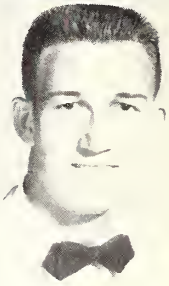

BETA CLUB

FRONT ROW, LEFT TO RIGHT: Faye Valentine, Christine Thompson, Betty Sue Sims, Mary Ann Loper, Martha McAlister. SECOND ROW: Mrs. J.J. Keahey, Sponsor; Jannette Sims, Marie Hollingsworth, Terry Terrall, Sondra Germany, Carolyn Pierce, Laverne Walters. THIRD ROW: Maury Gunter, Bernard Bryan, Kenneth Jones, Mr. Cal Hull, Sponsor.

OFFICERS

Laverne Walters . . . President
Mary Ann Loper . Vice-President
Betty Sue Sims . . . .Secretary-Treasurer
Christine Thompson . . Reporter
Sponsors . . . Mrs. J.J. Keahey, Mr. Cal Hull

Y-TEENS

Linda Breidinger
Margene Gregory
Ann Jones
Helen Jones
Christine Little
Mary Ann Loper
Martha McAlister
Jean McElhenney
Glenda Neal
Minnie Perkins
Carolyn Pierce
Peggy Wansley
Mrs. Keahey, Sponsor

Betty Sue Sims
Laurene Smith
Terry Terrell
Christine Thompson
Eva Jean Thorne
Faye Valentine
Linda Wansley
Sondra Germany
Marie Hollingsworth
Janette Sims
Laverne Walters
Betty Jo Williams
Laverne Williams

Jannette Sims-PRESIDENT
Ann Jones-VICE-PRESIDENT
Sondra Germany-SECRETARY-TREASURER
Helen Jones-REPORTER
Jerry Barrett

Linda Breidinger
Margene Gregory
Marie Hollingsworth
Christine Little
Mary Ann Loper

Martha McAlister
Jean McElhenney
Glenda Neal
Minnie Perkins
Carolyn Pierce

Betty Sue Sims

Laurene Smith

F. H. A.

Terry Terrell
Christine Thompson
Eva Jean Thorne
Faye Valentine
Laverne Walters

Linda Wansley
Peggy Wansley
Betty Jo Williams
Laverne Williams
Mrs. Hull, Sponsor

FUTURE FARMERS OF AMERICA

VOCATIONAL AGRICULTURE FFA

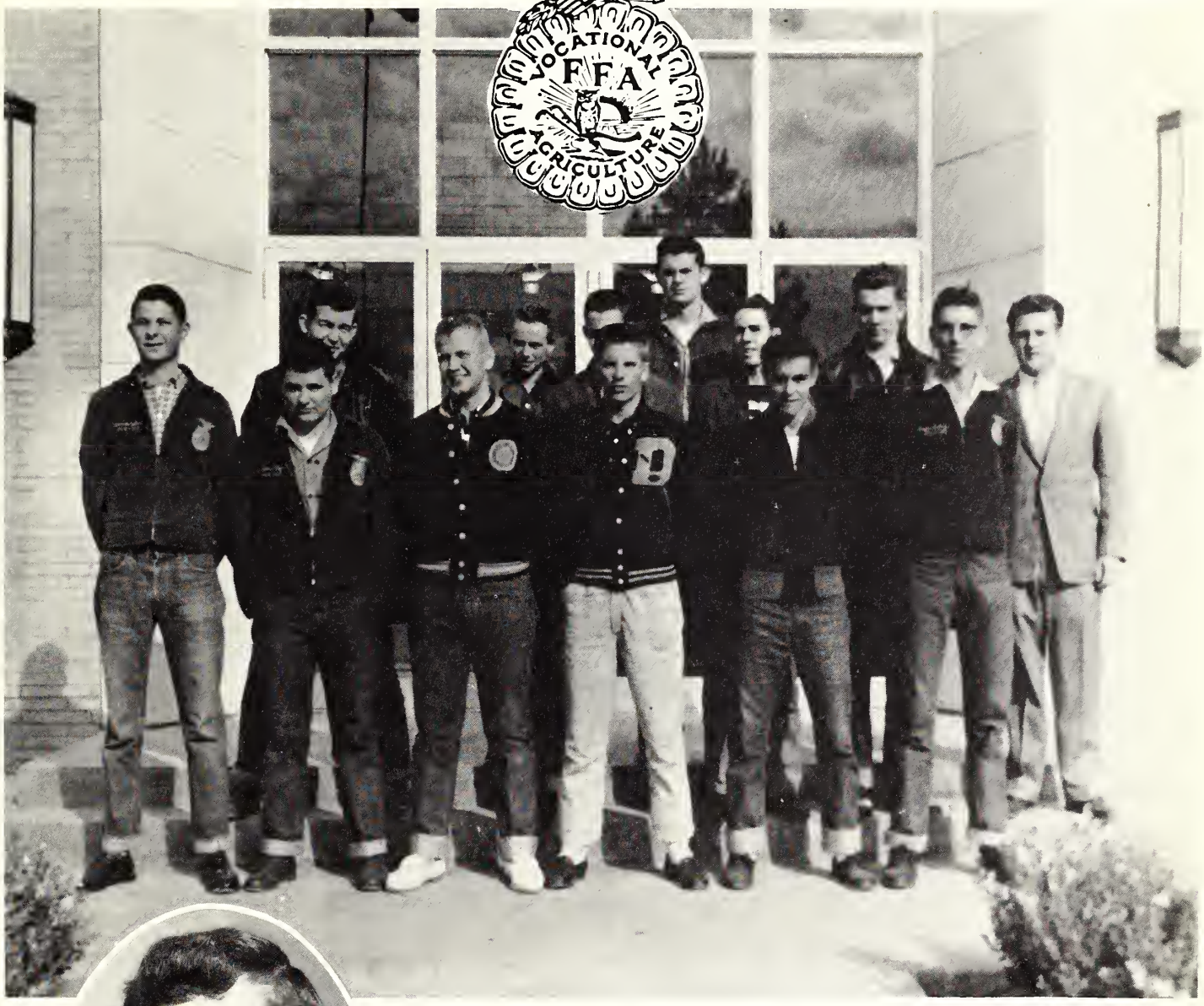

FRONT ROW: Harold Johnson, Carl Loper, Tommy Duett, Lavon Addy, Shelby Gaines, Hugh Kelly. BACK ROW: Don Taylor, Wayne Carey, Joe Pennington, Bernard Bryan, Curtis Thorne, Richard Cater, Mr. N.F. Smith, Sponsor.

SWEETHEART
Marie Hollingsworth

4-H Club

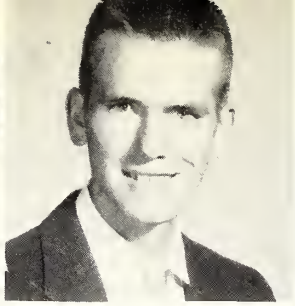

Sylvia Smith-PRESIDENT
Buck Munn-VICE-PRESIDENT

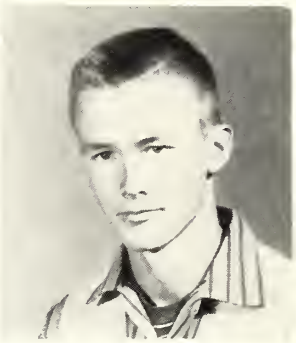

Laurene Smith-SECRETARY
Pat Harris-REPORTER

Linda Breidinger
Sondra Germany

Genie Graham
Patsy Harris

Mary Ann Loper
Carolyn Pierce

Betty Sue Sims
Christine Thompson

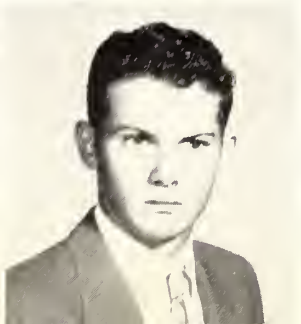

Laverne Walters
Bernard Bryan

NOONDAY PRAYER

SECOND SEMESTER STUDENTS

FIRST ROW: Herbert Mann, Gerald Todd, Joel Sanders, Durwood Shirley, Fred Alford. SECOND ROW: John Burkes, Wayne Hagan, Donald White, Kips Webb, James Sones, Rodney Daffron.

33
8
15

ADVERTISEMENTS

Our Booster
CITY DRUG CO. Forest, Mississippi

UNION SUPPLY CO.

GENERAL HARDWARE
BUILDING MATERIALS, PAINTS,
PLUMBING AND ELECTRICAL SUPPLIES
PHONE 2061

UNION, MISS.

Compliments
of

KRAFT FOODS

Newton Mississippi

Compliments
of

BANK
OF
FOREST

Forest Mississippi

THOMAS GREAT M STORE

Shoes and Clothes for

the Entire Family

R. L. Burns, Mgr.

Dial 5391

Forest, Mississippi

COMPLIMENTS

of

BUILDERS' HARDWARE
& SUPPLY, INC.

"FROM FOUNDATION TO CHIMNEY TOP"

FOREST, MISSISSIPPI PHONE 4621

Saluting

the
graduating
class

DRINK
Coca-Cola
REG. U.S. PAT. OFF.

SIGN OF GOOD TASTE

BOTTLED UNDER AUTHORITY OF THE COCA-COLA COMPANY BY
NEWTON COCA-COLA BOTTLING COMPANY

Compliments

of

PEOPLES BANK

OF UNION

The Decatur Branch

DEPOSITS INSURED
BY
The Federal Deposit Insurance Corporation
WASHINGTON, D. C.

$10,000 MAXIMUM INSURANCE FOR EACH DEPOSITOR $10,000

Member of F. D. I. C.

Union and Decatur, Mississippi

HUGH MATTHEWS

Groceries - Feeds

Union, Mississippi

Phone-3221

THE

NEWTON COMPANY

NEWTON, MISSISSIPPI

CREATORS OF CLOTHES FOR THE OUTDOORS

YOUR
QUICK
CLEAN
ECONOMICAL
NATURAL GAS SERVANT

UNITED GAS
THE BIGGEST BARGAIN IN YOUR HOME TODAY

Newton, Mississippi

"Say it with Flowers"

We wire flowers anywhere

MURPHEY'S FLORAL GARDEN

Newton, Mississippi

White's
HARDWARE & FURNITURE CO.

Our 53rd Year

A Complete Line of Gifts and Furniture

Phones 51 - 52 Box 3

Newton, Mississippi

Compliments

of

Ford's
"A PURE HEALTH FOOD"
ICE CREAM

Newton, Mississippi

LUKE'S

SUNFLOWER FOOD STORES
Where You Save Something On Everything

Union Mississippi

POST OFFICE DRUG STORE

"Ole Reliable Druggist"
210 Bank Street

Phone-2231 Union, Mississippi

Portraits of Distinction

George Day

Portrait Studios

Serving the midsouth for over ten years

Philadelphia, Mississippi

THE NEWTON RECORD

SERVING NEWTON AND NEWTON COUNTY

FOR MORE THAN 56 YEARS

PRINTING, PUBLISHING, OFFICE SUPPLIES

NEWTON, MISSISSIPPI

JORDAN'S

Grocery and Market

Decatur, Mississippi

Phone - 5-2314

Compliments
of

CLEAN-RITE

DRIVE-IN CLEANERS

Decatur, Mississippi

FORD TRACTORS

THE PURE OIL PURE COMPANY, U.S.A.

Thames Tractor
&
Equipment Co.

Decatur, Mississippi
Pure Oil Products

BLACKBURN
BROTHERS

Hardware - Furniture

Appliances

Frigidaire Dealer

Complete Line of Frigidaire

Appliances

Seed, Feeds and Fertilizers

Decatur - Newton - Union, Mississippi

Phone 5-2071 - Decatur

Newton - 73

GOOD LUCK

TO

THE CLASS OF '58

MIDLAND SHIRT COMPANY

UNION, MISSISSIPPI

Congratulations to each of you
and here's wishing you happiness
and success wherever you go.

Decatur Cleaners

Decatur Mississippi

DECATUR SHELL SERVICE STATION

Highway 15 N. Phone 5-9451
Decatur Mississippi

Go Million Marble Works

Retailers of Marbles and Granites
Lowest Prices Available
421 Decatur St. Phone-3741
Union Mississippi

Congratulations and Best Wishes

UNION DRY CLEANERS

One-Day Service

Joe Cleveland
Robert Mills, Owners
Phone-3271

Compliments
of

HAYS
Rexall
DRUGS

We Fill Any Doctor's
Prescription

Phone 2356

Decatur, Mississippi

Compliments
of

A FRIEND

NICHOLSON'S
DRIVE-IN
CLEANERS

Dial 3911 303 Main St.
Union, Mississippi

UNION JEWELRY STORE

Watch and Jewelry Repair
Bulova and Seth Thomas
Keep-Sake Diamonds

Bank St. Union, Mississippi

White's Hardware Co.

Union, Mississippi

WHITE AUTO COMPANY

Sales With Service

Phones: 2161 105 Jackson Rd.
4511
Union, Mississippi

WALTON BROS. HARDWARE

General Hardware
Building Materials
Plumbing Supplies

Phone - 5-2545 Decatur, Mississippi

ADDY'S SEED STORE

Decatur Mississippi

Phone 5-2633

DECATUR BEAUTY SHOP

Phone 5-2723

Decatur Mississippi

Shoes • Millinery • Ready-to-Wear

EDWARD'S
DEPARTMENT STORE

Phone - 5-2179 Decatur, Mississippi

AUTOGRAPHS

AUTOGRAPHS

E.C.C.C.
BURTON LIBRARY

Myers
PACEMAKERS OF QUALITY
YEARBOOKS
in deeptone

E.C.C.C.

BY CLYDE WILLIAMS

...ast May as we left East Cen-
...l (via graduation—not flunk-
... as most people suspected) the
...rts enthusiasts breathed a sigh
... relief, hope...

ADJUSTING TO COLLEGE LIFE

...see
...orst"
...fortun
...ist one more of these little ses-
...ns.

Street and Smith

As the thud of leather-on-leath-
... meets the ears of college stu-
...nts these sultry afternoons, we
...cided to delve into the football
...ble, Street and Smith's "Foo...
...ll Yearbook." Naturally
...outheastern conference
...on the "look list"
The SEC sectio...
...alter Stewart
...mmercial-A...
...cturesqu...
...ewart ...
...d Geo...
...SC, with ...
...venth.

We See

Both the Sta...
...ctions came as
...e rate the Rebs ...
...e Maroons a clos...
...ear's running. Stewa...
...ate, with the excepti...
... Stacy, QB, and Bill
...s only mediocre talent.
Having never been a Sta...
...s hard to defend the cow...
...ut to call the likes of Molly ...
...ert, William Earl Morgan, a...
...enton White mediocre is going...
...st one step too far. State is...
...oing to surprise ...
...ams a...
...et clu...
...eers, is

Milwau...
... Yankee...
...he major ...
...peaking ...
...ost terri...
...ears.
With the ...
...itting .400...
...Williams-Ma...
...nay carry t...
...ence—...
... but ...

...began well,
...out of gas in early Augu...
...st 10 vs. Philadelphia, a...
...lys.

Wanted One Sport...

For several years sp...
...in this vicinity have b...
...least. We ...
...the help of th...
...that the TOM-TOM ...
...eral sports scribe...
...have 25 or over ...
... and see Mi...
...a minor amou... subject: (1) Some thing ...
...ratroom amoun... a lot of fun.
...join the TOM-TOM

BOOST E. C. J. C. TEAM

Twenty sophomores, including eight lettermen, return this season to lead coach Cl...

...colleges.

Sophs. at end are
Raney, Hilton Ba...
Allman; tackle...
Tommy H...
Keehan
State...
T...

To Meet Scooba

...entral opens its '57 foot-
...on tomorrow night, meet-
...ba here. Game time is
...set for 8:00 p.m.

This is the first of two games with the East Mississippi Club.

The Lions, directed by C...
"Clyclone" Sm...
practic...

GOV. COLEMAN, GEN. WILSON TO SHARE HOMECOMING HONORS

Dedication, Alumni Banquet, Parade, Ballgame, Dance Are Featured Events

By Milton Matthews

Governor J. P. Coleman and Gen-
eral Pat Wilson will participate in
the 1957 homecoming activities at
East Central Junior College on Sat-
urday, October 19, 1957.
"East Central Junior College
Marches On," will be the theme of
the homecoming program which
feature ... of the ...
new d...
...uet, th...
...vening ...
...e gridiron ...
...ormal dance.
Registration of alumni ...
...SCHEDULE
...Williams
...will play an 11-
... this year, fo...

immediately after the color guard
and the college band. General Wil-
son's car will follow the gov...or's
car. The homecoming que...
attendants will ride on ...
float, which will be follow...
seven theme floats.
The parade will end ...
ball field, where the q...
crowned prior to the ...
between the Warrior...
West Junior College.
gin at eight o'cloc...
Tentative plans ...
tions to all the ...
units in this area ...
the half-time show.
After the ballgame, a ...
be held for all the visitor...
...mpus. President and Mrs. ...
...embers of the faculty, ...
...ernor and Mrs. Wilson, ...
...line at the ...

COLLEGE CAMPUS CHATTER

The Student Printz, Mississippi
Southern's pride in print, give us
this cutie;
Dear Mom,
Need Some money. Seems a...
I'm Sinking in my Social life, ...
Some Social a$$istance if pos...
Dear ...
Stop ...

...for the first time, he is faced by
the various problems of adjusting
to the differences in college life
from home life and high school.
The fact that he meets these prob-
lems head-on and his ma...
adjusting is import...
decisions in ...
entire ...

...is tr...
...must learn
...day secu...
...and a...
...f home
...ll be in
...rules, a...
...dent upo...
...daily decisions.
To fully ap...
Junior Colleg...
...tunities
...gra...

FACULTY FACTS AND FALDERAL

...us one. ...
...an inspiration
...eam while he was in t...
broke an ankle in an ...
mage several weeks ago.
In addition to being th...
rior's arch ...
...the Lions
...losses to ave...
...ill be giving
...try."
...o. need a
...er to ...

E. C. WA... BEAT HO... SCORE 12...

By JAN...

The East Cen...
the Holmes Bul...
week in the thi...
of the Warriors ...
C. come out on ...
...ictory.
...Powell Dean ...
..., Alabam...
game w...
freshr...
...led
...vict...

Coke Machine Goes Berserk

"Coke anyone"! resounded ...n several ...
through Jackson Hall as the Coke ity of ...
machine went berserk. ...ader" ...

Thursday evening the quiet of the first
the freshman girls' dorm was shat-
tered as the Coke machine sud-
denly began shelling out drinks
when Shirley Webb attempted
to drop some money into the
machine.
As the bottles began spilling

Students Enrolling For '57-'58 Term Find Improved Living Facilities

Sophomores Elect J. Hollingsworth Class President

Wo-He-Lo Staff Is Completed For '57-'58 Term

North, South, East And We...

...IRTY - THREE OUT - STATE ENROLL FOR '57 FALL TERM

...ing. Sept. 28—Holmes (Goodman
here
...nflower—Moorhead
...aymond
...mit)
...eridian
...ion
...oplarville
...ville)—New...
...was rente...
...ate for the
...but ...date
...l t...
...ner

...northwest—Senato...

...meeting, the elec-
...ted.
...are
...ts stay-
...was an
...can

...ne staff was c...
Serving as business m...
Bobby Eskridge and ...
Arnold Mathews ...
The two high ...
lected are Sa...
Laverne Wa...
form the ...
Corrine (Morton.
of La...
Sue ...

SIGMA TAU SIGMA—

...ing
...fea...
...ion
...fifty-nin...
...made up
...dem...
...information...
Mr. Furgerson,
During the first ter...
...mer school, fifty-seven attai...
...rs. Twenty-one of the ...
were Freshmen
...mores:
...sp...
...nc...
...ted
...enty-two
...; fiftee...
..., twelve we...
...ts and two ...
...ecial students.
...eshmen receiving
...tion both terms we...
...y Blaine, Mary Elizab...
...eale, Carol Jan Harvey,
...Ann Henry, and Dana Mc...
Those receiving special ...
...tion only one term were ...

B. S. U. STUDENTS TO MAKE PLANS AT STATE PARK

The Baptist Student Union ...
E. C. J. C. will hold their annual
pre-session retreat, September 6
and 7 at Roosevelt State Park at
Morton.
The purpose of the retreat is to
make plans for the work of the school year.
B. S. U. during the school year.
initiate the new council members
into the responsibilities of their
offices and to create inspiration
for the months that lie ahead.

Roving Reporter ON DO YOU THINK LINEBREAKING AT THE CAFETERIA FAIR?

Recently around the school there
seem to be a great number of stu-
dents who cut line, especially the
cafeteria line. Students seem to
take two points of view on this
subject: (1) Some thinl...

53794

Faculty...

Mrs...

BETTER...
The ...
school ...
gin e...
bas...

ist Central osts Educators District

district educatior
e held on the E
s, October 2.
Mississippi Education As-
n with the Co-operation of
nt of Educa-
-Teachers As
ing the
d pro

IORS ES 0 6

RELL
Warriors and
clashed last
diron classic
on, to see E.
with a 1 to 7

e, a for
baller
39

They

loved on
much to
face to
Let me
nfidence
xious to ai
oblems, and
much to you now

Sigma Tau Sigma Effects Plans for School Year

The local Sigma Tau Sigma, un-
the direction of the sponsor,
James Bobo, has elected offi-
and made plans for the year's
vities.

uBard, Ruby
lsie M Tadlock. Those
or only one ter
Nancy Car
t. Fresh
nenti
thry
tins.

eaks

States
MBER MONTH!
KFAST
nning for the new
a resolution to be
the
reaki
fast

CLUB EVENTS TO INTEREST ALL

By Bonnie Huddleston

In order to obtain a well
ed education one
varied

EAST CENTRAL TURNING INTO A SUITCASE COLLEGE?

IN MY OPINION

BY MILTON MATTHEWS

Many factors go into the mak-
ing of a good band. Five outstand-
ing such factors are size, exper
enced players and

Think E. C. J. C.'s Best

twenty-eight
not
th
ans
vocatio
well as those
general educati
ants to fessio
am.
you are
loved on
much to
face to
Let me
place
who are
solving these
make new friends
much to you now

SPOTLIGHT IN SPORTS

Mr. L
girls
Hall a
trar, sta
comm
place
who are
solving these
make new friends
much to you now

New Dormitories To Be Dedicated At '57 Homecoming

By Elizabeth Walters

The two new dormitories on the East Central campus will be dedicated on Homecoming Day, October 19.

The dedicat
buildings, a 3
tory and a 27
tory, will be
the annual H
tion.

The girls' d
accommodate
financed by
this area;
Winston, an
built at a
$115,000

GEN. W. P. WILSON IS SPECIAL SPEAKER AT HOMECOMING

Homecoming activities have been scheduled for October 19, when the E. C. J. C. Warriors meet South Junior College's

'57-'58 E. C. FRESHMAN CLASS ELECTS JOHNSON, PRESIDENT

N. G. BATTERY SPEND TWO WEEKS AT CAMP SHELBY

The Service Battery of the 932nd Field Artillery Battalion of the Mississippi National Guard participated in a two weeks encampment at Camp Shelby during July.

EC FACULTY MEMBERS DO GRADUATE STUDY DURING SUMMER TERM

BAND STUDENTS BEGIN PRACTICE WITH 54 MEMBERS

To quote band director, Mr. R. G. Fick, the band is sounding "better than ever before." Fifty-four members, including fourteen Centralettes, arrived one week before school to begin practice the fall term. This number represents approximately the same as

PRESIDENT RELEASES FACULTY COMMITTEES

SUMMER GRADS GET DIPLOMAS AUGUST 9

FRESHMAN STUDENT REVEALS BETROTHAL

SON BORN AUGUST 3

FORMER E. C. STUDENT JOINS COLLEGE STAFF

The new assistant football coach is Tom Cheney, a former East Central student.

Coach Cheney is a recent graduate of Austin College, Sherman, and holds a degree in

EIGHT VETERANS LEAD ACTION IN BASKETBALL

WARRIORS ANNOUNCE ELEVEN GAME SCHEDULE

By Clyde Williams

East Central will play an 11-game schedule this year, for the first time in several years.

S. B. A. President Welcomes Students

Since it is my privilege and honor to serve you, the Student Body of East Central Junior College, as President of the Student Council, I am taking this means to

omores who are beginning another year of their college education. Our college experienced a great year last term, but with the expanded facilities we have

BURTON LIBRARY / ECCC
5 0745 01011850 2